

TECHNICAL MANUAL

**ORGANIZATIONAL, DIRECT SUPPORT, AND GENERAL SUPPORT MAINTENANCE
REPAIR PARTS AND SPECIAL TOOLS LISTS
(INCLUDING DEPOT MAINTENANCE REPAIR PARTS AND SPECIAL TOOLS)
FOR**

ELECTRONIC SHOPS, SHELTER MOUNTED AVIONICS

AN/ASM- 146A (NSN 4940-00-877-8726)

AND

AN/ASM- 147A (NSN 4940-00-912-3532)

HEADQUARTERS, DEPARTMENT OF THE ARMY

MAY 1978

TECHNICAL MANUAL }
 No.11-4940-238-24P }

HEADQUARTERS
 DEPARTMENT OF THE ARMY
 WASHINGTON, DC, 10 May 1978

ORGANIZATIONAL, DIRECT SUPPORT, AND GENERAL SUPPORT MAINTENANCE
 REPAIR PARTS AND SPECIAL TOOLS LISTS
 (INCLUDING DEPOT MAINTENANCE REPAIR PARTS AND SPECIAL TOOLS)
 FOR

ELECTRONIC SHOPS, SHELTER MOUNTED AVIONICS
 AN/ASM-146A (NSN 4940-00-877-8726)
 AND
 AN/ASM-147A (NSN 4940-00-912-3532)
 Current as of 17 October 1977

REPORTING OF ERRORS

You can improve this manual by recommending improvements using DA Form 2028-2 (TEST) located in the back of the manual. Simply tear out the self-address form, fill it out as shown on the sample fold it where shown, and drop it in the mail.

If there is no blank DA Form 2028-2 (Test) in the back of your manual, use the standard DA Form 2028 (Recommended Changes to Publications and Blank Forms) and forward to the Commander, US Army Communications and Electronics Materiel Readiness Command ATTN: DRSEL-MA-Q, Fort Monmouth, NJ 07703.

In either case reply will be furnished direct to you.

Table of Contents

		Page	Illus Figure
SECTION I. Introduction		1	
GROUP II	Repair parts list	5	
00	Electronic Shop, Shelter Mounted, Avionics AN/ASM-146A	5	1
01	Shelter Facility S-280/G,S-280A/G Modified	7	2-24
02	Air conditioner (No parts authorized)		
03	Blower, exhaust assembly (Not authorized)		
04	Cable assemblies and reels	87	25
05	Heater, electric	89	26
06	Panel, power distribution	93	27
07	Power Supply, DC PP-1104A/G,PP-1104B/G (See TM 11-6130-218-24P for parts) PP-1104C/G (see TM11-6130-246-24P for parts), PP-1451/G (SeeTM 11-6130-236-24P for parts)		
08	Telephone TA-312/PT (SeeTM 11-5805-201-20P and TM 11-5805-201-34P for parts)		
00	Electronics Shop, Shelter Mounted Avionics AN/ASM-147A	97	28
01	Shelter Facility S-280/G,S-280A/G Modified	99	29-46
02	Air conditioner (Not authorized)		
03	Blower, exhaust assembly	149	47
04	Cable assembly and reel	151	48
05	Heater, electric	153	49
06	Panel, power distribution	155	50
07	Power Supply DCP-1104A/G, PP - 1104B/GPP-1104C/G, PP-1451/G (Not authorized)		
	Telephone TA-312/PT (See TM 11-5805-201-20P and TM 11-5805-201-34P for parts)		
SECTION III.	Special tools list (Not applicable)		
IV.	National stock number and part number index	156	

SECTION I

INTRODUCTION

1. Scope

This manual lists spares and repair parts special tools; special test, measurement, and diagnostic equipment (TMDE), and other special support equipment required for performance of organizational, direct support and general support maintenance of the AN/ASM-146A and AN/ASM-147A. It authorizes the requisitioning and issue of spares and repair parts as indicated by the source and maintenance codes.

2. General

This Repair Parts and Special Tools List is divided into the following sections

a. Section II. Repair Parts List. A list of spares and repair parts authorized for use in the performance of maintenance. The list also includes parts which must be removed for replacement of the authorized parts. Parts lists are composed of functional groups in numeric sequence, with the parts in each group listed in figure and item number sequence.

b. Section III. Special Tools List. Not applicable.

c. Section IV. National Stock Number and Part Number Index. A list, in National item identification number (NIIN) sequence, of all National stock numbers (NSN) appearing in the listings, followed by a list, in alphameric sequence, of all part numbers appearing in the listings. National stock numbers and part numbers are cross-referenced to each illustration figure and item number appearance.

3. Explanation of Columns

a. Illustration. This column is divided as follows:

(1) *Figure number.* Indicates the figure number of the illustration on which the item is shown.

(2) *Item number.* The number used to identify item called out in the illustration.

b. Source, Maintenance, and Recoverability (SMR) Codes.

(1) *Source code.* Source codes indicate the manner of acquiring support items for maintenance, repair, or overhaul of end items. Source codes are entered in the first and second positions of the Uniform SMR Code format as follows:

<i>Code</i>	<i>Definition</i>
PA	- Item procured and stocked for anticipated or known usage.
PD	- Support item, excluding support equipment, procured for initial issue or outfitting and stocked only for subsequent or additional initial issues or outfittings. Not subject to automatic replenishment.
XA	- Item is not procured or stocked because the requirements for the item will result in thereplacement of the next higher assembly.
XD	- A support item that is not stocked. When required, item will be procured through normal channels.

NOTE

Cannibalization or salvage maybe used as a source of supply for any items source coded above except those coded XA and aircraft support items as restricted by AR 700-42.

(2) *Maintenance code.* Maintenance codes are assigned to indicate the levels of maintenance authorized to USE and REPAIR support items. The maintenance codes are entered in the third and fourth positions of the Uniform SMR Code format as follows:

(a) The maintenance code entered in the third position will indicate the lowest maintenance level authorized to remove, replace, and use the support item. The maintenance code entered in the third position will indicate one of the following levels of maintenance:

<i>Code</i>	<i>Application/Explanation</i>
O	- Support item is removed, replaced, used at the organizational level.
F	- Support item is removed, replaced, used at the direct support level.

- H - Support item is removed, replaced, used at the general support level.
- D - Support items that are removed, replaced, used at depot, mobile depot, specialized repair activity only.

(b) The maintenance code entered in the fourth position indicates whether the item is to be repaired and identifies the lowest maintenance level with the capability to perform complete repair (i.e., all authorized maintenance functions). This position will contain one of the following maintenance codes:

<i>Code</i>	<i>Application/Explanation</i>
F	- The lowest maintenance level capable of complete repair of the support item is the direct support level.
H	- The lowest maintenance level capable of complete repair of the support item is the general support level.
D	- The lowest maintenance level capable of complete repair of the support item is the depot level.
Z	- Nonreparable. No repair is authorized.

(3) *Recoverability code.* Recoverability codes are assigned to support items to indicate the disposition action on unserviceable items. The recoverability code is entered in the fifth position of the Uniform SMR Code format as follows:

<i>Recoverability codes</i>	<i>Definition</i>
Z	- Nonreparable item. When unserviceable, condemn and dispose at the level indicated in position 3.
F	- Repairable item. When uneconomically repairable, condemn and dispose at the direct support level.
H	- Repairable item. When uneconomically repairable, condemn and dispose at the general support level.
D	- Repairable item. When beyond lower level repair capability, return to depot. Condemnation and disposal not authorized below depot level.

c. National Stock Number. Indicates the National stock number assigned to the item and will be used for requisitioning purposes.

d. Part Number. Indicates the primary number used by the manufacturer (individual, company, firm, corporation, or Government activity), which controls the design and characteristics of the item by means of its engineering drawings, specifications,

standards, and inspection requirements to identify an item or range of items.

NOTE

When a stock numbered item is requisitioned, the repair part received may have a different part number than the part being replaced.

e. Federal Supply Code for Manufacturer (FSCM). The FSCM is a 5-digit numeric code listed in SB 708-42 which is used to identify the manufacturer, distributor, or Government agency, etc.

f. Description. Indicates the Federal item name and, if required, a minimum description to identify the item.

g. Unit of Measure (U/M). Indicates the standard of the basic quantity of the listed item as used in performing the actual maintenance function. This measure is expressed by a two-character alphabetical abbreviation (e.g., ea, in, pr, etc). When the unit of measure differs from the unit of issue, the lowest unit of issue that will satisfy the required units of measure will be requisitioned.

h. Quantity Incorporated in Unit. Indicates the quantity of the item used in the breakout shown on the illustration figure, which is prepared for a functional group, subfunctional group, or an assembly.

4. Special Information

a. Usable on codes are shown in the description column. Uncoded items are applicable to all models. Identification of the usable on codes used in this publication are:

<i>Code</i>	<i>Used on</i>
5D1	AN/ASM-146A
4C4	AN/ASM-147A

b. The following publications pertain to the AN/ASM-146A and AN/ASM-147A and their components:

- TM 11-4940-238-15, Electronic Shops, Shelter Mounted, Avionics AN/ASM-146A and AN/ASM-147A
- TM 11-5126, Power Supplies PP-1104A/G and PP-1104B/G
- TM 11-5410-213-15P, Shelters, Electrical Equipment S-280A/G and S-280B/G
- TM 11-5805-201-12, Telephone Set TA-312/PT
- TM 11-5805-201-20P, Telephone Set TA-312/PT
- TM 11-5805-201-34P, Telephone Set TA-312/PT

TM 11-5805-201-35, Telephone Set TA-312/PT
TM 11-6130-218-24P, Power Supplies
PP-1104A/G and PP-1104B/G
TM 11-6130-236-12, Charger, Battery PP-1451/G
TM 11-6130-236-24P, Charger, Battery
PP-1451/G
TM 11-6130-236-35, Charger, Battery PP-1451/G
TM 11-6130-246-12, Power Supply PP-1104C/G
TM 11-6130-246-24P, Power Supply PP-1104C/G

5. How to Locate Repair Parts

a. When National stock number or part number is unknown.

(1) *First.* Using the table of contents, determine the functional group within which the item belongs. This is necessary since illustrations are prepared for functional groups and listings are divided into the same groups.

(2) *Second.* Find the illustration covering the functional group to which the item belongs.

(3) *Third.* Identify the item on the illustration and note the illustration figure and item number of the item.

(4) *Fourth.* Using the Repair Parts Listing, find the figure and item number noted on the illustration.

b. When National stock number or part number is known.

(1) *First.* Using the Index of National Stock Numbers and Part Numbers, find the pertinent National stock number or part number. This index is in NIIN sequence followed by a list of part numbers in alphameric sequence, cross-referenced to the illustration figure number and item number.

(2) *Second.* After finding the figure and item number, locate the figure and item number in the repair parts list.

6. Abbreviations

Not applicable.

(Next printed page is 4.)

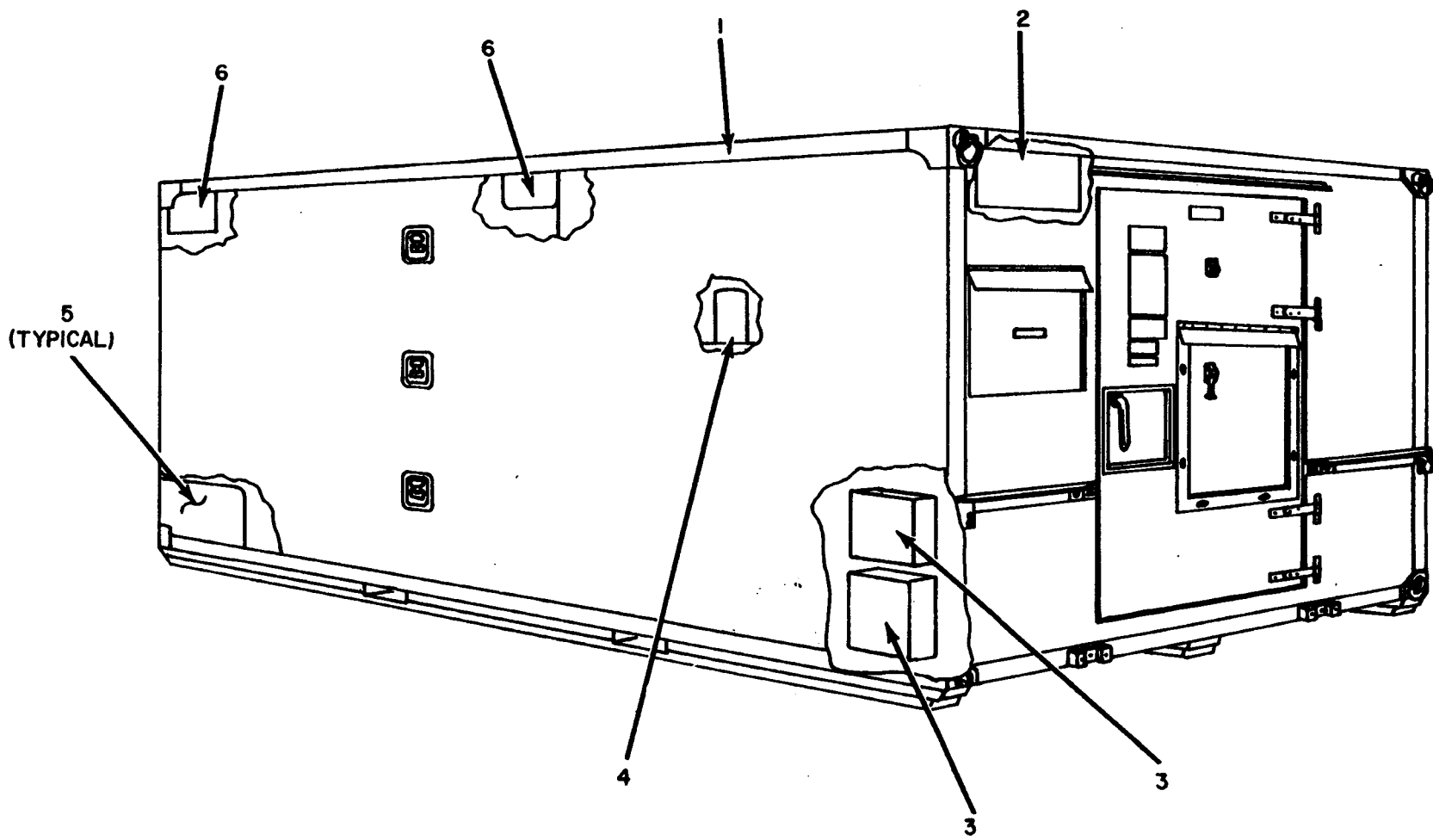

4

ELIC1001

Figure 1. Electronic Shop, Shelter Mounted Avionics AN/ASM-146A.

SECTION II

(1) ILLUSTRATION (A) FIG NO	(2) (B) ITEM NO	(3) SMR CODE	(4) NATIONAL STOCK NUMBER	(5) PART NUMBER	(6) FSCM	(6) DESCRIPTION	USABLE ON CODE	(7) U/M	(8) QTY INC IN UNIT
GROUP 00 ELECTRONIC SHOP, SHELTER MOUNTED									
AVIONICS AN/ASM-146A									
1	1	PDFHD	5410-00-999-6022	S280AG	80058	SHELTER, S-280A/G, MODIFIED OR USED ON AM/ASM-146A**	5D1	EA	1
1	1	XDFHD		S280G	80058	SHELTER, ELECTRICAL EQUIPMENT USED ON AN/ASM-146A*	5D1	EA	1
1	2	XDFHM		SCD578112	80063	PANEL ASSEMBLY, POWER DISTRIBUTION	5D1	EA	1
1	3	PADFF	4520-00-177-6198	SCD539485	80063	HEATER, SPACE, ELECTRIC	5D1	EA	2
1	4	PADHH	5805-00-543-0012	TA-312/PT	80058	TELEPHONE	5D1	EA	1
1	5	PAFFF	6130-00-635-4900	PP-1104/G	80058	POWER SUPPLY, DC USED ON AN/ASM-146A** NDS.11 THRU 76	5D1	EA	1
1	5	PAFFF	6130-00-985-8157	PP-1451/G	80058	CHARGER, BATTERY	5D1	EA	1
1	6	XDOOO		F-9000	80058	AIR CONDITIONERS	5D1	EA	2

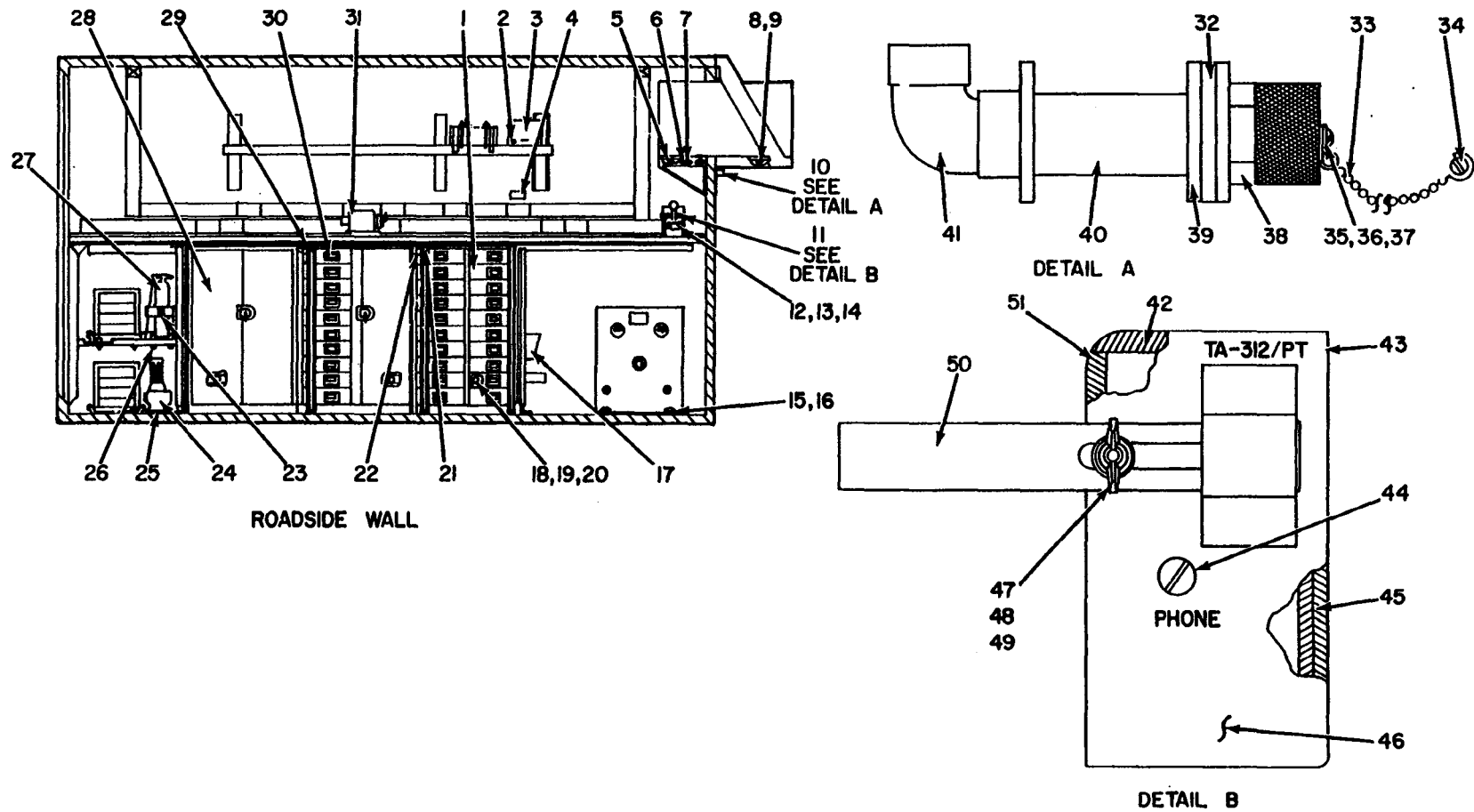

ELICIO02

Figure 2. Shelter Facility S-280/G and S-280A/G (Modified), Interior Roadside Wall.

SECTION II

(1) ILLUSTRATION (A) FIG NO	(2) (B) ITEM NO	(3) SMR CODE	(4) NATIONAL STOCK NUMBER	(5) PART NUMBER	(6) FSCM	DESCRIPTION	USABLE	ON CODE	(7) U/M	(8) QTY INC IN UNIT
GROUP 01 SHELTER FACILITY S-280/G AND S-280/G										
2	1	XDFHH		SCD518131	80063	CABINET ASSEMBLY,MODIFIED	5D1		EA	1
2	2	PAFZZ	5305-00-995-6311	MS35207-271	96906	SCREW	5D1		EA	4
2	3	XDOHH		SCD44658	80063	INTERCOM	5D1		EA	1
2	4	XDFZZ		SCB578124	80063	PLATE, IDENTIFICATION, WYE CONNECTOR	5D1		EA	1
2	5	PAFZZ	5305-00-225-9081	MS90725-36	96906	BOLT, MACHINE	5D1		EA	8
2	6	PAFZZ	5340-00-134-3787	405MA2S	96873	HOOK, COAT AND HAT	5D1		EA	2
2	7	PAFZZ	5310-00-266-4461	MS20365-832	96906	NUT, STOP	5D1		EA	4
2	8	PAFZZ	5310-00-012-0214	MS35338-26	96906	WASHER, LOCK	5D1		EA	4
2	9	PAFZZ	5310-00-081-4219	MS27183-12	96906	WASHER, FLAT	5D1		EA	8
2	10	PAFHH	4940-00-490-5740	SCC578041	80063	DRAIN ASSEMBLY	5D1		EA	1
2	11	PAFHH	5805-00-191-1543	SCD539506	80063	BRACKET ASSEMBLY, TELEPHONE	5D1		EA	1
2	12	XDFZZ		42NE042	72962	NUT, ELECTRIC	5D1		EA	2
2	13	PAFZZ	5305-00-068-0501	MS90725-5	96906	SCREW, CAP, HEXAGON	5D1		EA	2
2	14	PAFZZ	5310-00-809-4058	MS27183-10	96906	WSHER, FLAT	5D1		EA	6
2	15	PAFZZ	5305-00-071-1767	MS90725-110	96906	SCREW, CAP, HEXAGON	5D1		EA	2
2	16	PAFZZ	5310-00-012-0384	MS35338-29	96906	WASHER, LOCK	5D1		EA	2
2	17	PAOZZ	7520-00-159-4863	SCD539454	80063	BASKET, WASTE	5D1		EA	1
2	18	PAFZZ	5305-00-405-8960	MS35223-13	96906	RI NUT	5D1		EA	6
2	19	PAFZZ	5305-00-068-0502	MS90725-6	96906	SCREW, CAP, HEXAGON	5D1		EA	6
2	20	PAFZZ	5310-00-596-9443	MS35338-35	96906	WASHER, LOCK	5D1		EA	6
2	21	XDFZZ		30	90273	CHAIN, WELDLESS	5D1		EA	2
2	22	PAFZZ	5305-00-900-3245	MS35493-3	96906	SCREW, WOOD	5D1		EA	2
2	23	PAFZZ	4210-00-288-6849	R81	35525	BRACKET, FIRE EXTINGUISHER	5D1		EA	1
2	24	PAOHH	4310-00-765-1877	PH501	17431	COMPRESSOR, AIR	5D1		EA	1
2	25	PAFZZ	5305-00-225-3839	MS90725-8	96906	SCREW, CAP, HEXAGON	5D1		EA	4
2	26	PAFZZ	5310-00-245-3424	MS17829-SC	96906	NUT, SELF-LOCKING	5D1		EA	4
2	27	PAOZZ	4210-00-270-4512	5T2	35525	EXTINGUISHER, FIRE	5D1		EA	1
2	28	XDFHH		SCD577991	80063	CABINET ASSEMBLY,MODIFIED	5D1		EA	1
2	29	PAFZZ	4030-00-133-6362	812	35111	HOOK	5D1		EA	2
2	30	XDFHH		SCD577992	80063	CABINET ASSEMBLY,MODIFIED	5D1		EA	1
2	31	XDOZZ		D43-1-2MB	13705	WISE, BENCH	5D1		EA	1
2	32	XDFZZ		SCB577960	80063	WASHER, RUBBER, NEOPRENE	5D1		EA	1
2	33	XDFZZ		10AD61-2	70892	CHAIN, BRASS	5D1		EA	1
2	34	PAFZZ	5305-00-253-5618	MS21318-27	96906	SCREW, DRIVE	5D1		EA	1
2	35	PAFZZ	5305-00-989-7434	MS35244-63	96906	SCREW, MACHINE	5D1		EA	1
2	36	PAFZZ	5310-00-809-8546	MS27183-8	96906	WASHER, FLAT	5D1		EA	1
2	37	PAFZZ	5310-00-045-3296	MS35338-43	96906	WASHER, LOCK	5D1		EA	1
2	38	XDFZZ		SCD577962	80063	NUT, STOP	5D1		EA	1
2	39	XDFZZ		SCB577961	80063	WASHER, SOLDERED	5D1		EA	4

SECTION II

(1) ILLUSTRATION (A) FIG NO	(2) (B) ITEM NO	(3) SMR CODE	(4) NATIONAL STOCK NUMBER	(5) PART NUMBER	(6) FSCM	(7) DESCRIPTION	(8) USABLE ON CODE	(9) U/M	(10) QTY INC IN UNIT
2	40	PAFZZ	4710-00-410-5636	SCB578040	80063	TUBING,MODIFIED	5D1	EA	1
2	41	PAFZZ	4730-00-254-6450	SCC578041-1	80063	ELBOW	5D1	EA	1
2	42	XDFZZ		SCD539506-2	80063	CUSHION	5D1	EA	1
2	43	XDFZZ		SCD539507	80063	FRAME,TELEPHONE BRACKET	5D1	EA	1
2	44	PAFZZ	5310-00-880-5977	SCD539506-4	80063	SCREW	5D1	EA	1
2	45	XDFZZ		SCD539506-1	80063	CUSHION	5D1	EA	2
2	46	XDFZZ		SCD539510	80063	PLATE,TELEPHONE BRACKET	5D1	EA	1
2	47	PAFZZ	5310-00-080-8495	MS35425-39	96906	NUT,PLAIN,WING	5D1	EA	1
2	48	PAFZZ	5310-00-680-6745	MS15795-811	96906	WASHER,FLAT	5D1	EA	1
2	49	PAFZZ	5310-00-933-8121	MS35338-139	96906	WASHER,LOCK	5D1	EA	1
2	50	XDFZZ		SCB539509	80063	CLAMP	5D1	EA	1
2	51	XDFZZ		SCD539506-3	80063	CUSHION	5D1	EA	1

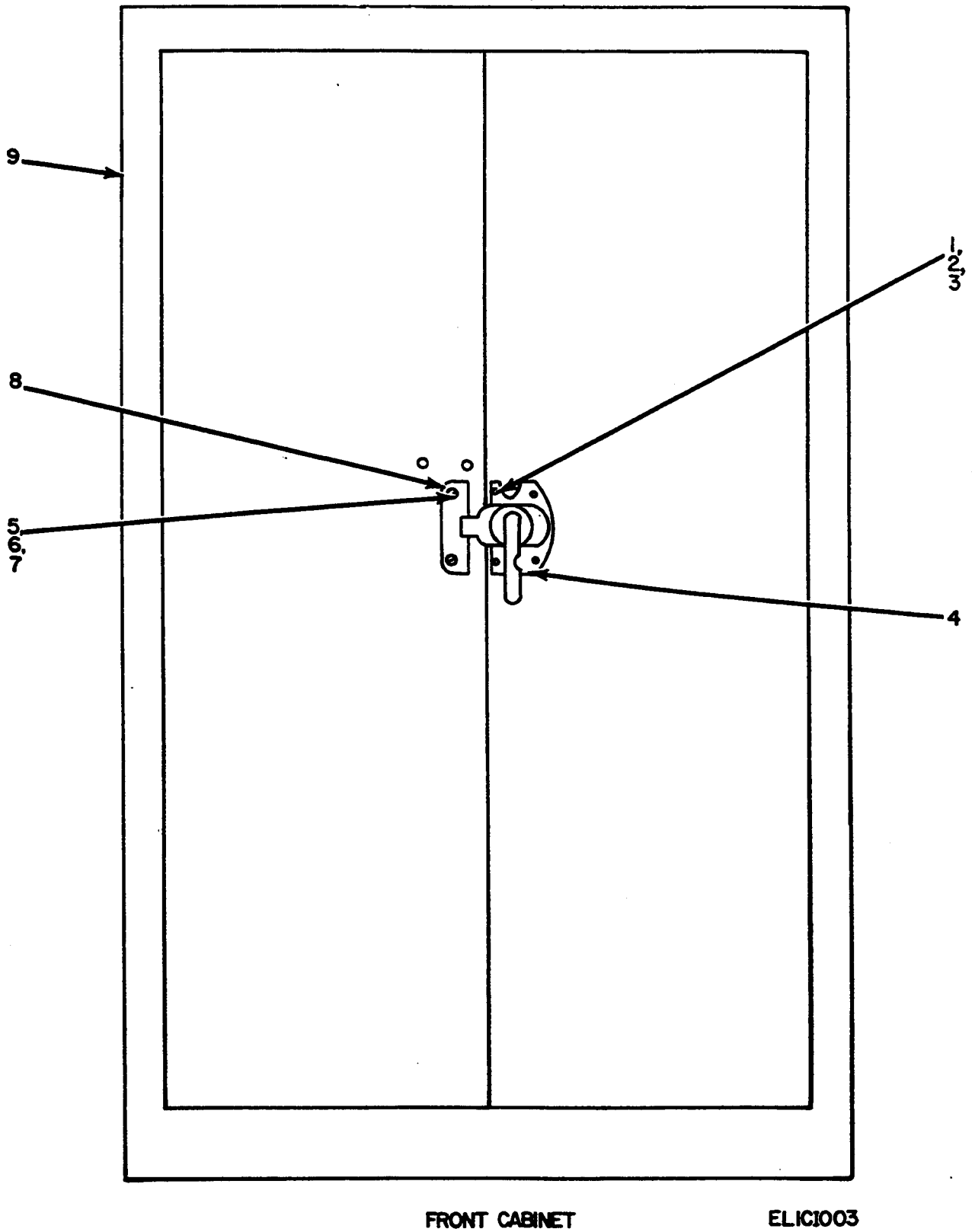
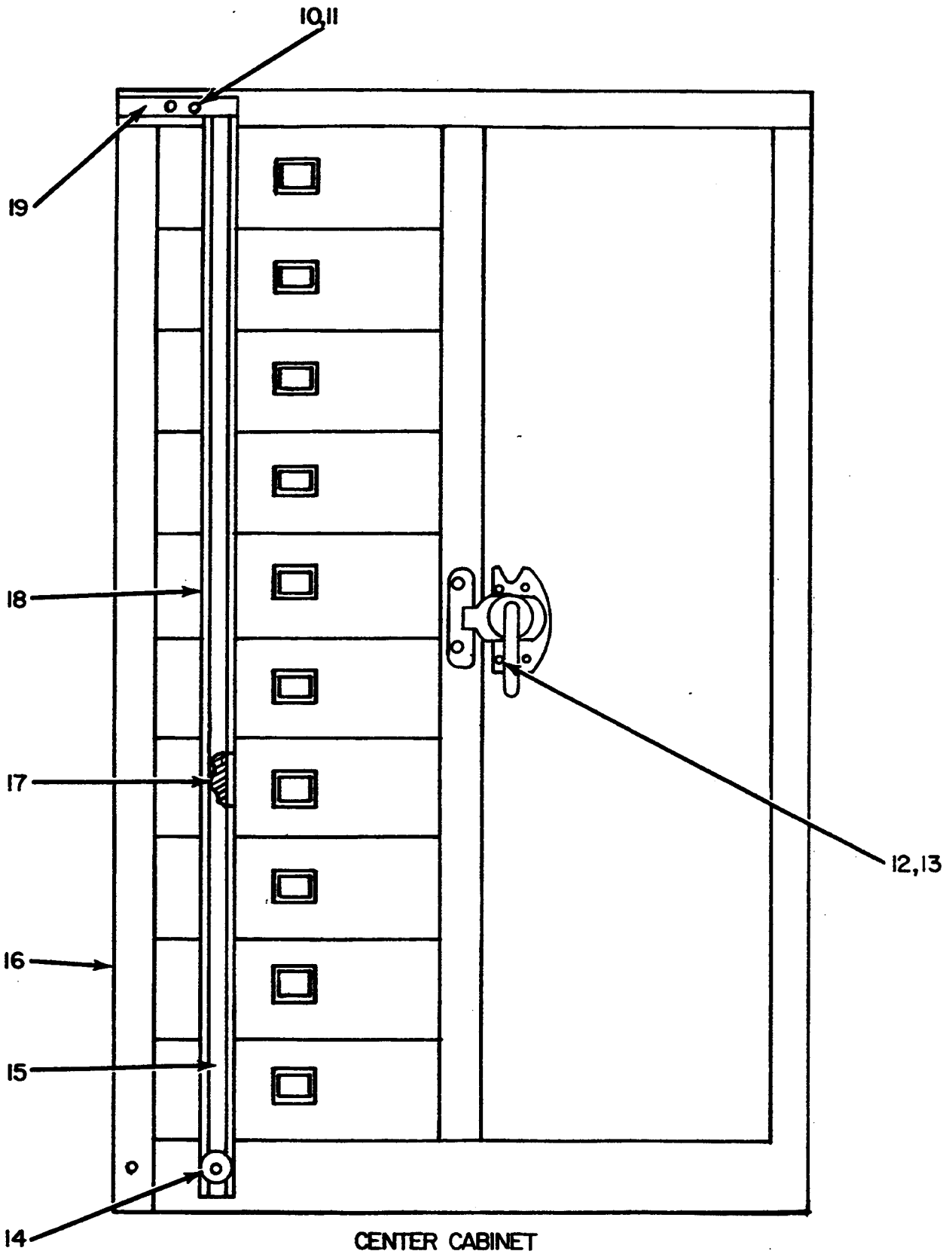

Figure 3. Shelter Facility S-280/G and S-280A/G (Modified), Cabinet Assemblies (Sheet 1 of 3).



ELICIO04

Figure 3. Shelter Facility S-280/G and S-280A/G (Modified), Cabinet Assemblies (Shee 2 of 3).

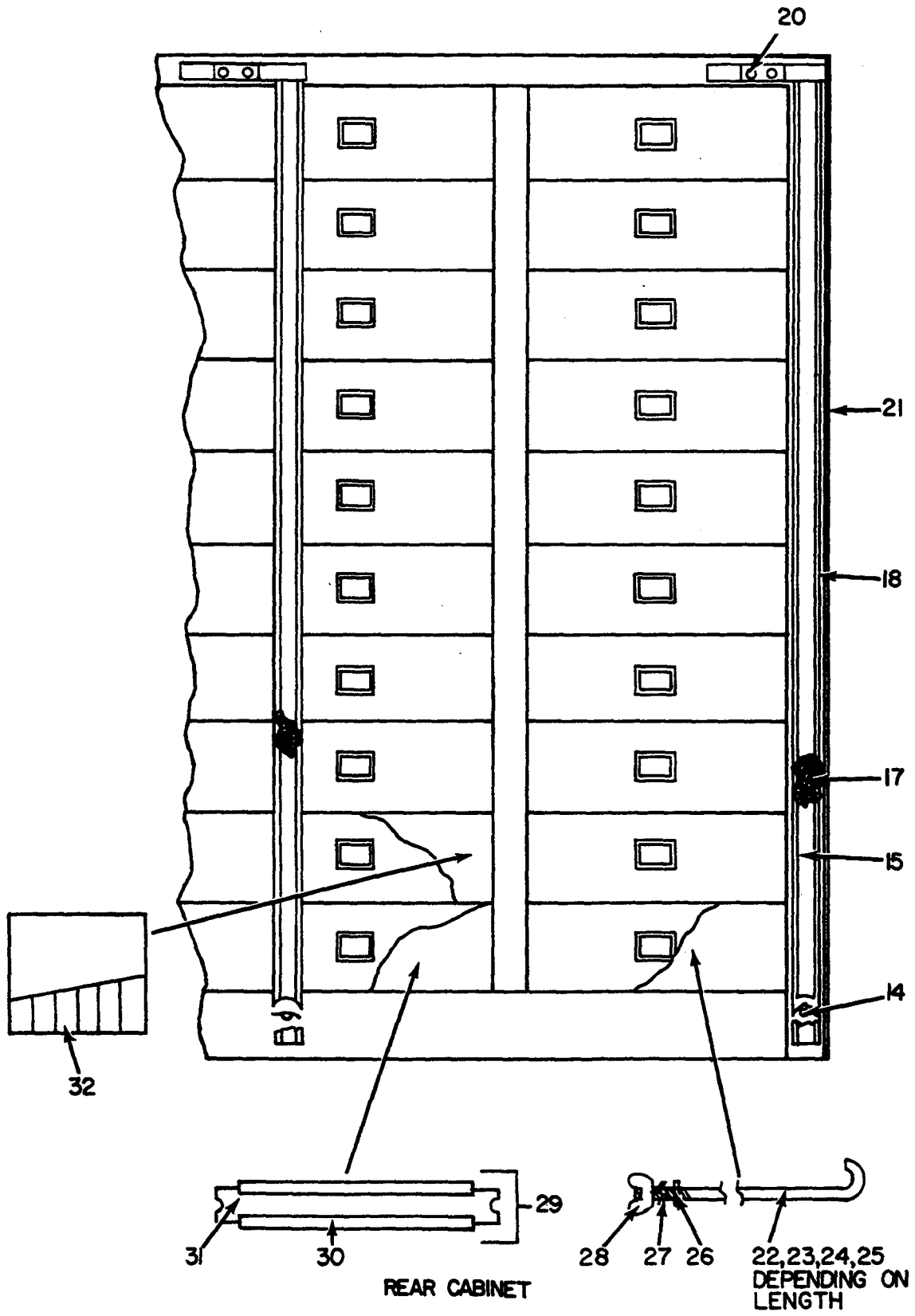
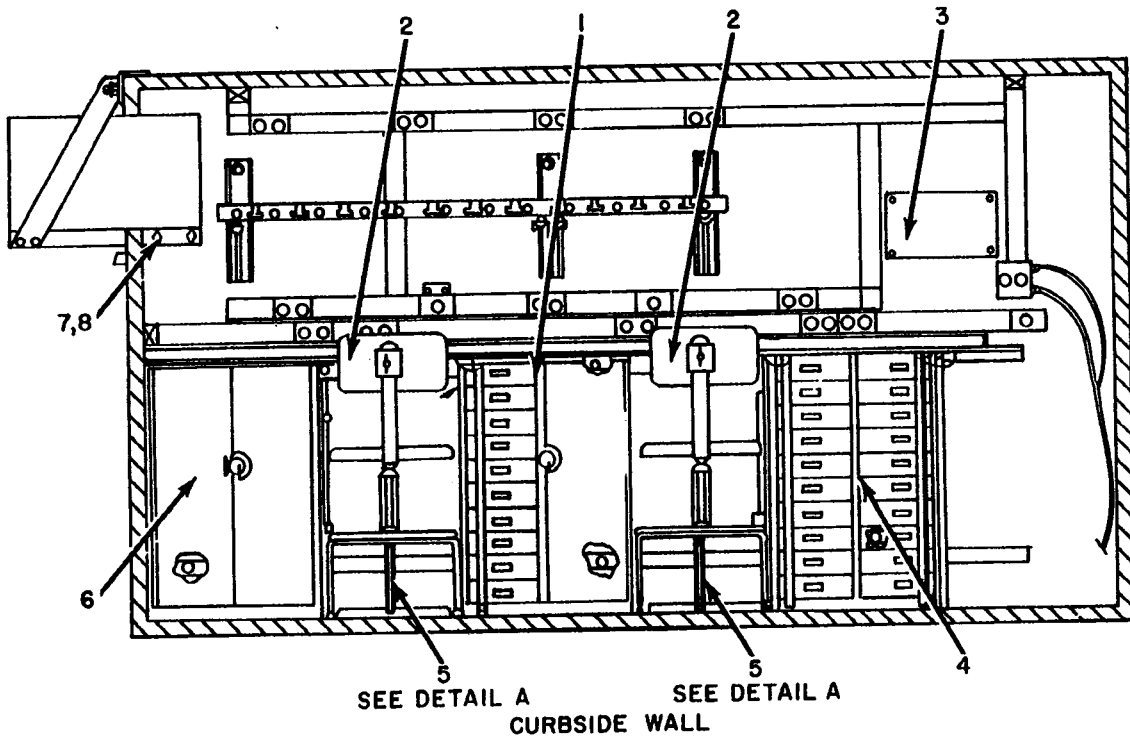

Figure 3. Shelter Facility S-280/G and S-280A/G (Modified), Cabinet Assemblies (Sheet 3 of 3).

SECTION II

(1) ILLUSTRATION (A) FIG NO	(2) ITEM (B) NO	(3) SMR CODE	(4) NATIONAL STOCK NUMBER	(5) PART NUMBER	(6) FSCM	(7) DESCRIPTION	(8) USABLE ON CODE	(9) U/M	(10) QTY INC IN UNIT
3	1	PAFZZ	5305-00-958-5453	MS35190-236	96906	SCREW	5D1	EA	4
3	2	PAFZZ	5310-00-809-8544	MS27183-7	96906	WASHER, FLAT	5D1	EA	4
3	3	XDFZZ		SCD577991-6	80063	NUT, HEXAGON	5D1	EA	4
3	4	XDFZZ		7020	81930	LOCK, SASH	5D1	EA	1
3	5	XDFZZ		SCD577991-7	80063	NUT, HEXAGON	5D1	EA	3
3	6	PAFZZ	5305-00-889-3000	MS35206-230	96906	SCREW, MACHINE	5D1	EA	3
3	7	PAFZZ	5310-00-082-1404	MS27183-6	96906	WASHER, FLAT	5D1	EA	3
3	8	PAFZZ	5340-00-134-3457	36N	14577	CATCH, CABINET	5D1	EA	1
3	9	PAFHH	7125-00-991-2857	1600	04123	CABINET ASSEMBLY, STORAGE	5D1	EA	1
3	10	PAFZZ	5305-00-993-1848	MS35207-265	96906	SCREW, MACHINE	5D1	EA	2
3	11	PAFZZ	5310-00-045-3296	MS35338-43	96906	WASHER, LOCK	5D1	EA	2
3	12	XDFZZ		SCD577992-5	80063	NUT	5D1	EA	4
3	13	PAFZZ	5305-00-958-5453	MS35190-236	96906	SCREW, MACHINE	5D1	EA	4
3	14	XDFZZ		SCB577575	80063	SCREW, CAPTIVE	5D1	EA	2
3	15	XDFZZ		SCC577976	80063	CHANNEL, LOCKING DEVICE	5D1	EA	2
3	16	XDFZZ		1610	04123	CABINET ASSEMBLY	5D1	EA	2
3	17	XDFZZ		SCC577977-1	80063	GASKET, RUBBER	5D1	EA	2
3	18	XDFHH		SCC577977	80063	LOCKING DEVICE ASSEMBLY	5D1	EA	3
3	19	XDFZZ		SCB577993	80063	BRACKET, LOCKING DEVICE	5D1	EA	1
3	20	PAFZZ	5310-00-809-8546	MS27183-8	96906	WASHER, FLAT	5D1	EA	1
3	21	XDFZZ		1620	04123	CABINET ASSEMBLY	5D1	EA	1
3	22	PAFZZ	5306-00-783-5579	SCB577918-3	80063	BOLT, HOOK	5D1	EA	1
3	23	PAFZZ	5306-00-783-5580	SCB577918-1	80063	BOLT, HOOK	5D1	EA	1
3	24	PAFZZ	5410-00-973-3455	SCB577918-2	80063	BOLT, HOOK	5D1	EA	1
3	25	XDFZZ		SCB577918-4	80063	BOLT, HOOK	5D1	EA	6
3	26	PAFZZ	5310-00-809-4058	MS27183-10	96906	WASHER, FLAT	5D1	EA	1
3	27	PAFZZ	5310-00-596-9443	MS35338-35	96906	WASHER, LOCK	5D1	EA	1
3	28	PAFZZ	5310-00-080-8495	MS35425-39	96906	NUT, PLAIN, WING	5D1	EA	1
3	29	XDFZZ		SCC577982	80063	HOLDOWN ASSEMBLY, CABINET	5D1	EA	12
3	30	XDFZZ		X558	70495	RUBBER CHANNEL	5D1	EA	2
3	31	XDFZZ		SCC577982-1	80063	CHANNEL, ALUINUM	5D1	EA	1
3	32	XDOZZ		SMD350561	80063	TOOL KIT, AUTOMOTIVE	5D1	EA	1



SEE DETAIL A
CURBSIDE WALL

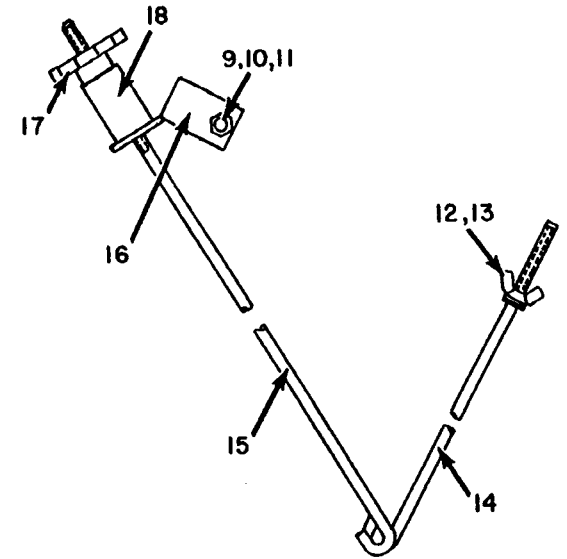

DETAIL A
ELICIO06

Figure 4. Shelter Facility S-280/G and S-280A/G (Modified), Interior Curbside Wall.

SECTION II

(1)	(2)	(3)	(4)	(5)	(6)	(7)	(8)	
ILLUSTRATION							QTY	
(A)	(B)	NATIONAL			DESCRIPTION		INC	
FIG	ITEM	SMR	NATIONAL	PART			IN	
NO	NO	CODE	STOCK	NUMBER	FSCM	USABLE ON CODE	U/M	
			NUMBER				UNIT	
4	1	XDFHH		SCD518131	80063	CABINET ASSEMBLY,MODIFIED FOR BREAKDOWN SEE FIGURE 3	5D1	EA 1
4	2	PAOZZ	7110-00-281-4469	AA65DM	07345	STOOL,DRAFTING,ADJ	5D1	EA 2
4	3	XDFZZ		SCD578141	80063	PLATE,SCHEMATIC WIRING DIAGRAM	5D1	EA 1
4	4	XDFHH		SCD577991	80063	CABINET ASSEMBLY,MODIFIED FOR BREAKDOWN SEE FIGURE 3	5D1	EA 1
4	5	PAOHH	5410-00-189-6103	SCD577919	80063	TIE DOWN ASSEMBLY	5D1	EA 2
4	6	XDFHH		SCD577992	80058	CABINET ASSEMBLY,MODIFIED FOR BREAKDOWN SEE FIGURE 3	5D1	EA 1
4	7	PAOZZ	5310-00-809-8544	MS27183-7	96906	WASHER,FLAT	5D1	EA 6
4	8	PAOZZ	5305-00-954-2728	MS35190-255	96906	SCREW	5D1	EA 8
4	9	PADZZ	5306-00-543-5566	MS16208-17	96906	BOLT,MACHINE	5D1	EA 2
4	10	PAOZZ	5310-00-596-9443	MS35338-35	96906	WASHER,LOCK	5D1	EA 6
4	11	XDOZZ		MS35590-402	96906	NUT	5D1	EA 2
4	12	PAFZZ	5310-00-080-8495	MS35425-39	96906	NUT,PLAIN,WING	5D1	EA 4
4	13	PAFZZ	5310-00-809-4058	MS27183-10	96906	WASHER,FLAT	5D1	EA 4
4	14	PAFZZ	5410-00-973-3455	SCB577918-2	80063	BOLT,HOOK	5D1	EA 2
4	15	PAFZZ	5306-00-783-5580	SCB577918-1	80063	BOLT,HOOK	5D1	EA 2
4	16	XDFZZ		SCB577914	80063	BRACKET,TIE DOWN,STOOL	5D1	EA 2
4	17	PAFZZ	5355-00-246-2373	SCB577915	80063	KNOB,TIE DOWN,STOOL	5D1	EA 2
4	18	XDFZZ		SCB577916	80063	SPACER	5D1	EA 2

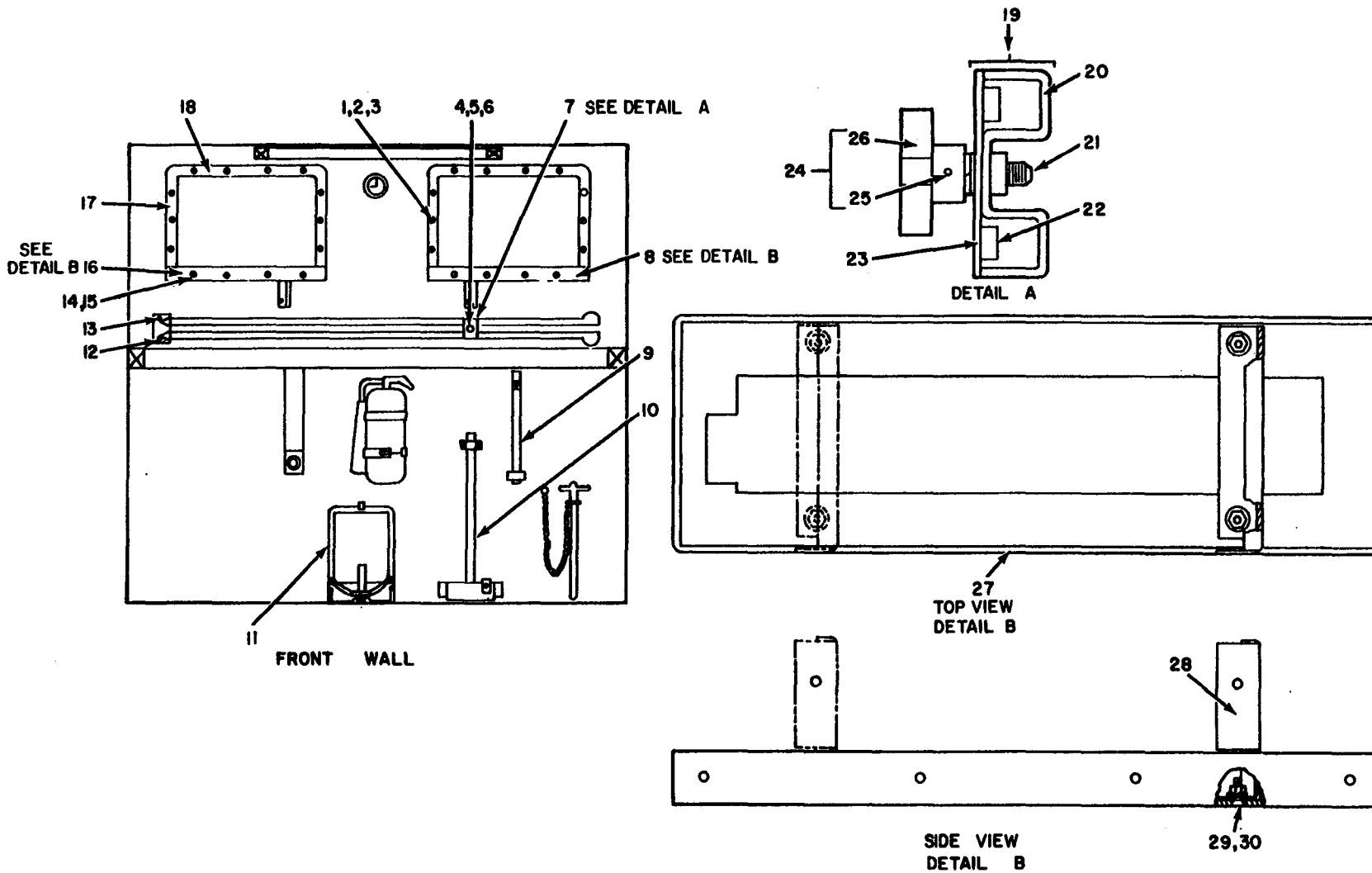
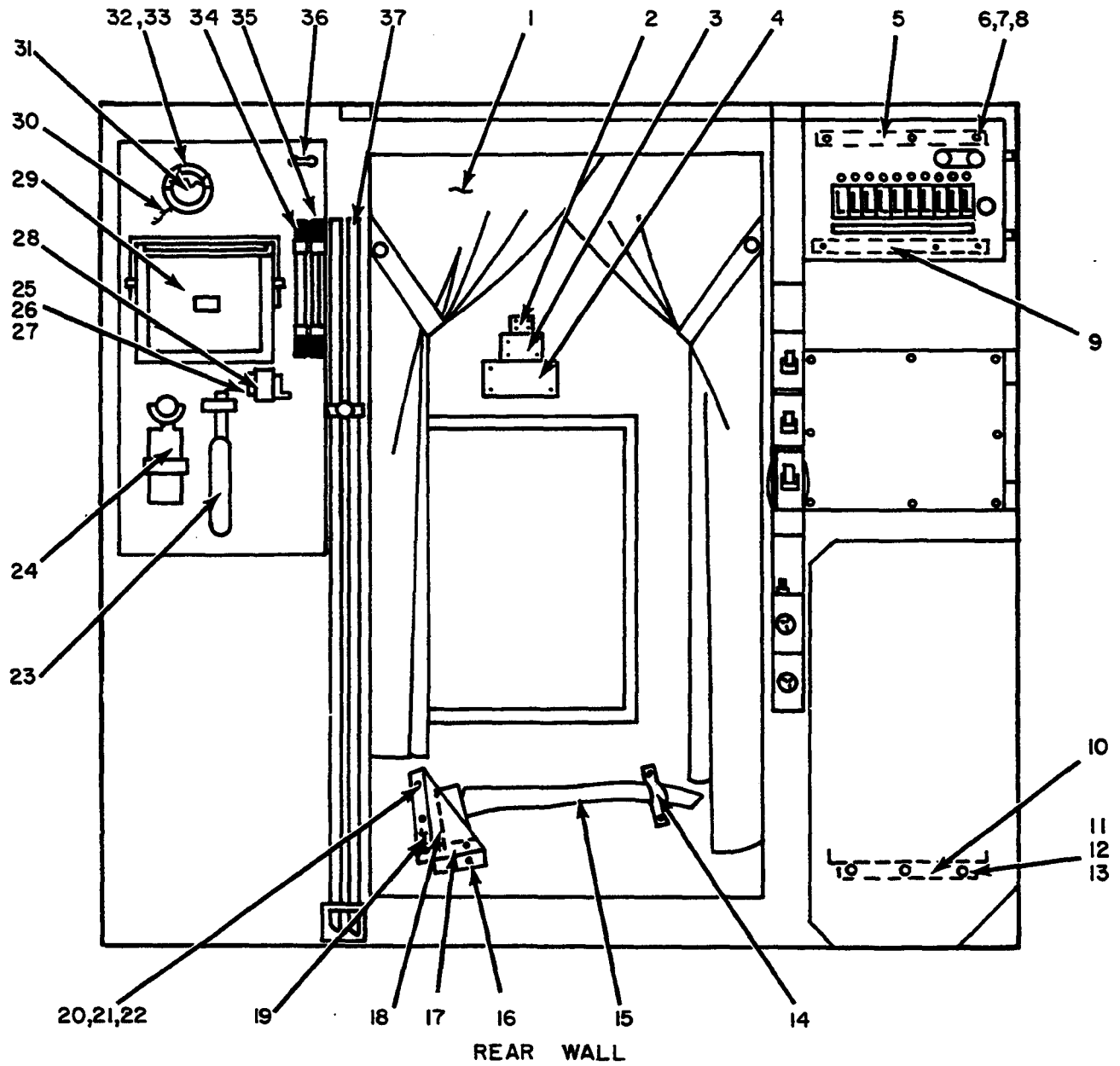

Figure 5. Shelter Facility S-280/G and S-280A/G (Modified), Interior Front Wall.

ELICIO07

SECTION II

(1) ILLUSTRATION (A) FIG NO	(2) (B) ITEM NO	(3) SMR CODE	(4) NATIONAL STOCK NUMBER	(5) PART NUMBER	(6) FSCM	(7) DESCRIPTION	USABLE	ON CODE	(8) QTY INC IN UNIT
5	1	PAFZZ	5305-00-071-2241	MS90725-10	96906	SCREW,CAP,HEXAGON	5D1	EA	7
5	2	PAFZZ	5310-00-245-3424	MS17829-5C	96906	WASHER,FLAT	5D1	EA	9
5	3	PAFZZ	5310-00-596-9443	MS35338-35	96904	WASHER,LOCK	5D1	EA	9
5	4	PAFZZ	5305-00-958-5247	MS35190-291	96906	SCREW,MACHINE	5D1	EA	1
5	5	PAFZZ	5310-00-245-3424	MS17829-5C	96906	WSAHER,LOCK	5D1	EA	1
5	6	PAFZZ	5310-00-081-4219	MS27183-12	80063	WASHER,FLAT	5D1	EA	2
5	7	XDFHH		SCC539421	80063	BRACKET ASSEMBLY,GROUND ROD	5D1	EA	1
5	8	XDFHH		SCD578056GR2	80063	SHELF ASSEMBLY,AIR CONDITIONER	5D1	EA	1
5	9	PAOZZ	5120-00-288-6563	SCC539549	80063	HANDLE,HARPER,WOOD	5D1	EA	1
5	10	PAOZZ	5120-00-251-4489	SDS	11872	HARPER,SLEDGE	5D1	EA	1
5	11	PAOZZ	7240-00-282-8411	SCD577801-9	80063	CAN,FLAMMABLE MATER,AL	5D1	EA	1
5	12	XDFZZ		SCB578151	80063	BRACKET,GROUND ROD	5D1	EA	1
5	13	PAFZZ	5305-00-225-3839	MS90725-8	96906	SCREW,CAP,HEXAGON	5D1	EA	2
5	14	PAHZZ	5305-00-225-9081	MS90725-36	96906	BOLT,MACHINE	5D1	EA	1
5	15	PAHZZ	510-00-012-0214	MS35338-26	96906	WASHER,LOCK	5D1	EA	1
5	16	XDFHH		SCD578056GR1	80063	SHELF ASSEMBLY,AIR CONDITIONER	5D1	EA	1
5	17	XDFZZ		SCC577911	80063	TRIM,AIR CONDITIONER	5D1	EA	4
5	18	XDFZZ		SCD577909	80063	TRIM,AIR CONDITIONER	5D1	EA	2
5	19	XDHHH		SCC539427	80063	PLATE ASSEMBLY	5D1	EA	1
5	20	XDFZZ		SCB539425	80063	CLAMP,WELDED	5D1	EA	1
5	21	PAFZZ	3040-00-411-5675	SCB539424-4	80063	SHAFT	5D1	EA	1
5	22	XDFZZ		SCC539427-2	80063	CUSHION	5D1	EA	2
5	23	XDFZZ		SCC539427-1	80063	PLATE	5D1	EA	1
5	24	PADFH	5355-00-134-3539	SCB539422	80063	KNOB ASSEMBLY	5D1	EA	1
5	25	PAOZZ	5315-00-810-3701	MS16562-36	96906	PIN,SPRING	5D1	EA	1
5	26	PAOZZ	5355-00-144-7204	SCB539489-7	80063	KNOB	5D1	EA	1
5	27	XDFZZ		SCD577907	80063	SHELF,WELDED	5D1	EA	1
5	28	XDHZZ		SCC578045	80063	GUSSET	5D1	EA	1
5	29	PAFZZ	5310-00-543-2629	MS35690-502	96906	NUT,PLAIN,HEXAGON	5D1	EA	2
5	30	PAFZZ	5305-00-958-5253	MS35190-306	96906	SCREW,MACHINE	5D1	EA	4



ELICIO08

Figure 6. Shelter Facility S-280/G and S-280A/G (Modified), Interior Rear Wall (Sheet 1 of 3).

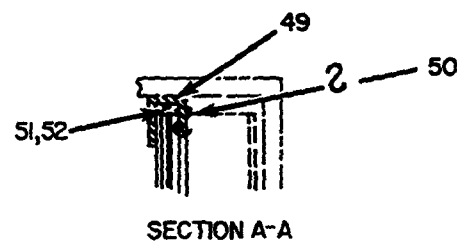
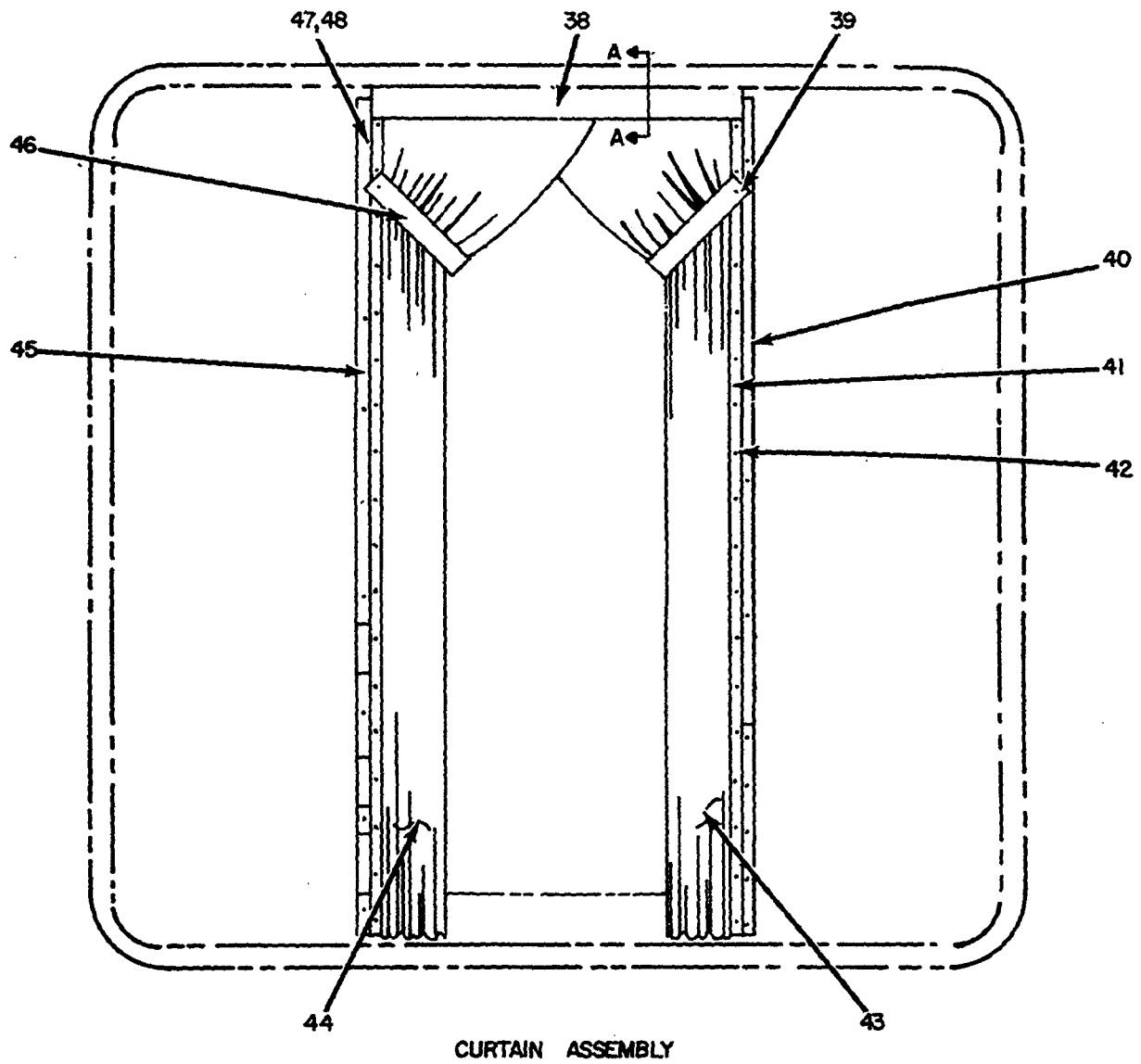

ELICID09

Figure 6. Shelter Facility S-280/G and S-280A/G (Modified), Interior Rear Wall (Sheet 2 of 3).

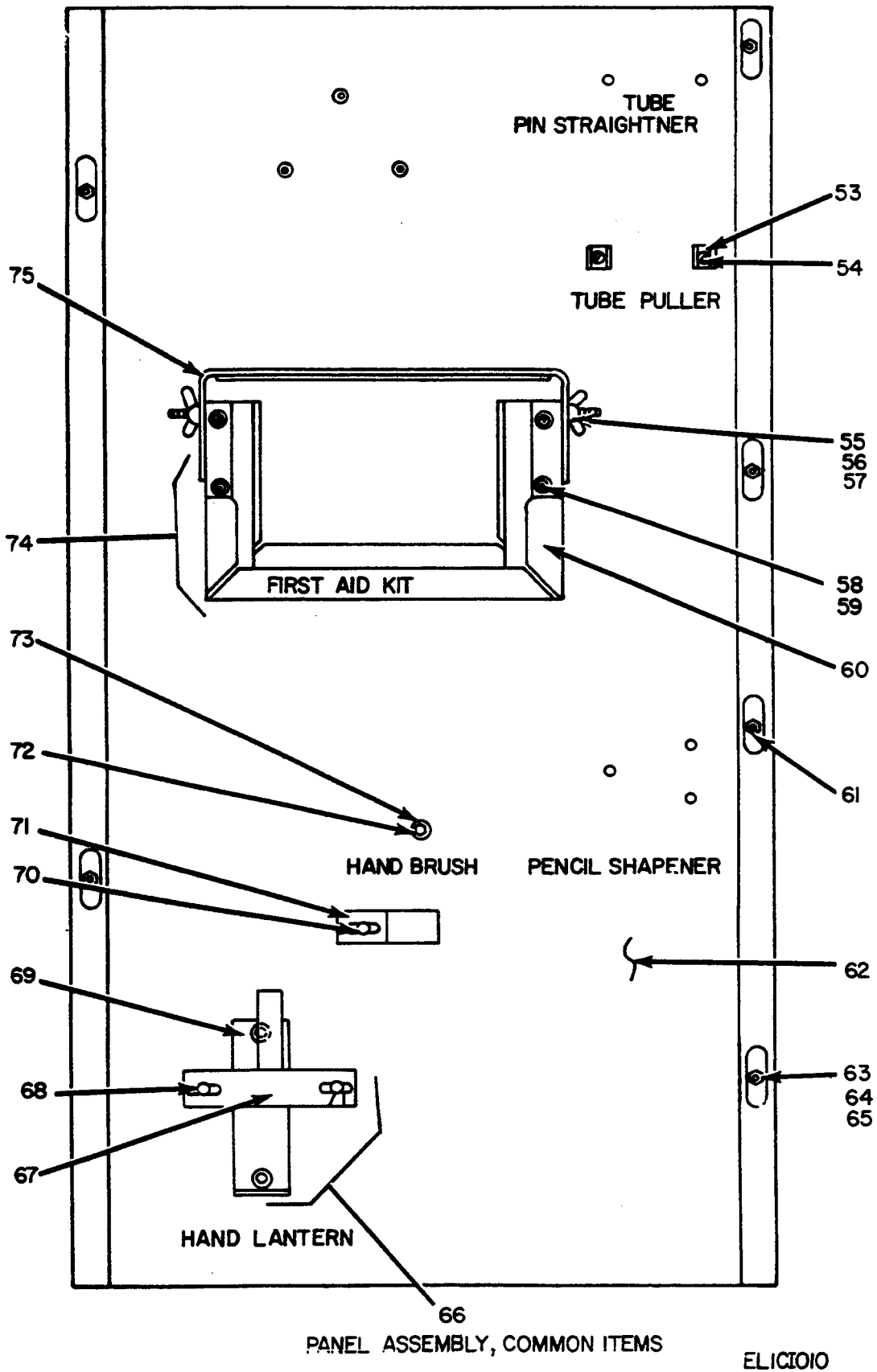

Figure 6. Shelter Facility S-280/G and S-280A/G (Modified), Interior Rear Wall (Sheet 3 of 3).

SECTION II

(1) ILLUSTRATION (A) FIG NO	(2) (B) ITEM NO	(3) SMR CODE	(4) NATIONAL STOCK NUMBER	(5) PART NUMBER	(6) FSCM	(7) DESCRIPTION USABLE ON CODE	(8) QTY INC IN UNIT
6	1	XDOHH		SMD353584	80063	CURTAIN ASSEMBLY, BLACKOUT USED ON AN/ASM-146A*	5D1 EA 1
6	2	XDFZZ		SCB341556	80063	PLATE, INFORMATION	5D1 EA 1
6	3	XDFZZ		SCB543939	80063	PLATE, INSTRUCTION	5D1 EA 1
6	4	XDFZZ		SCB543934	80063	PLATE, INSTRUCTION	5D1 EA 1
6	5	XDFZZ		SCC577948	80063	STRAP ASSEMBLY	5D1 EA 1
6	6	PAFZZ	5305-00-225-9081	MS90725-36	96906	BOLT, MACHINE	5D1 EA 6
6	7	PAFZZ	5310-00-081-4219	MS27183-12	96906	WASHER, FLAT	5D1 EA 6
6	8	PAFZZ	5310-00-012-0214	MS35338-26	96906	WASHER, LOCK	5D1 EA 6
6	9	PAFZZ	5340-00-134-3468	SCC577949	80063	STRAP ASSEMBLY	5D1 EA 1
6	10	XDFZZ		SCD577980	80063	SHELF, WELDED	5D1 EA 1
6	11	PAFZZ	5310-00-761-6882	MS51967-2	96906	NUT, PLAIN, HEXAGON	5D1 EA 3
6	12	PAFZZ	5310-00-809-4058	MS27183-10	96906	WASHER, FLAT	5D1 EA 3
6	13	PAFZZ	5310-00-596-9443	MS35338-35	96906	WASHER, LOCK	5D1 EA 3
6	14	XDFZZ		SCB539439	80063	BRACKET, AXE HANDLE	5D1 EA 1
6	15	PAOZZ	5110-00-115-5049	SCC539451	80063	AXE, SINGLE BIT	5D1 EA 1
6	16	PAFZZ	5305-00-249-2657	MS35494-31	96906	SCREW	5D1 EA 2
6	17	XDFZZ		SCD539462	80063	GUIDE, AXE BLADE	5D1 EA 1
6	18	XDFZZ		SCD539461	80063	BRACKET, AXE HEAD	5D1 EA 1
6	19	XDFHH		SCD539460	80063	BRACKET ASSEMBLY, AXE HEAD	5D1 EA 1
6	20	PAFZZ	5305-00-993-1848	MS35207-265	96906	SCREW, MACHINE	5D1 EA 7
6	21	PAFZZ	5310-00-809-8546	MS27183-8	96906	WASHER, FLAT	5D1 EA 7
6	22	PAFZZ	5310-00-045-3296	MS35338-43	96906	WASHER, LOCK	5D1 EA 7
6	23	PAOZZ	7920-00-342-4521	SCC539469	80063	BRUSH, DUST	5D1 EA 1
6	24	PAOZZ	6230-00-729-9614	2106-7	32572	LANTERN	5D1 EA 1
6	25	XDFZZ		MS35221-30	96906	SCREW	5D1 EA 2
6	26	PAFZZ	5310-00-082-1404	MS27183-6	96906	WASHER, FLAT	5D1 EA 2
6	27	PAFZZ	5310-00-045-4007	MS35338-41	96906	WASHER, LOCK	5D1 EA 2
6	29	PAOZZ	7520-00-162-6178	SCC539503	80063	SHARPENER, PENCIL	5D1 EA 1
6	29	XDOZZ		SCD539483	80063	KIT, FIRST AID	5D1 EA 1
6	30	PAFHH	4940-00-490-5742	SCD577921	80063	PANEL ASSEMBLY, COMMON ITEM	5D1 EA 1
6	31	PAFZZ	6645-00-973-0178	5743L2	36922	CLOCK, ELECTRIC	5D1 EA 1
6	32	PAFZZ	5310-00-266-4461	MS20365-832	96906	NUT, SELF-LOCKING	5D1 EA 3
6	33	PAFZZ	5310-00-809-8544	MS27183-7	96906	WASHER, FLAT	5D1 EA 3
6	34	PAOZZ	5120-00-293-2696	7113	9544	EXTRACTOR, ELECTRON TUBE	5D1 EA 1
6	35	PAOZZ	5120-00-508-0584	9113	95344	EXTRACTOR, ELECTRON TUBE	5D1 EA 1
6	36	PAFZZ	5120-00-293-3603	8655	72653	PIN, STRAIGHTENER	5D1 EA 1
6	37	PAOZZ	5975-00-224-5260	MX148G	80058	ROD, GROUND	5D1 EA 2
6	38	PAFZZ	7230-00-165-7016	SMB350381	80063	HANGER, BLACKOUT CURTAIN USED ON AN/ASM-146A*	5D1 EA 1
6	39	PAFZZ	5305-00-247-1324	MS35233-47	96906	SCREW, PAN HEAD USED ON AN/ASM-146A*	5D1 EA 6
6	40	XDFZZ		SMD353676	80063	RAIL, STAKED USED ON AN/ASM-146A*	5D1 EA 1

SECTION II

(1) ILLUSTRATION (A) FIG NO	(2) (B) ITEM NO	(3) SMR CODE	(4) NATIONAL STOCK NUMBER	(5) PART NUMBER	(6) DESCRIPTION FSCM	(7) USABLE ON CODE	(8) QTY INC IN UNIT
6	41	XDFZZ		SMB353677	80063 STIFFENER, BLACKOUT CURTAIN USED ON AN/AMS-146A*	5D1 EA	1
6	42	PAFZZ	5305-00-984-6194	MS35206-246	96906 SCREW, PAN HEAD USED ON AN/ASM-146A*	5D1 EA	21
6	43	PAFZZ	7230-00-792-6341	SMC352521GR2	80063 CURTAIN, BLACKOUT USED ON AN/ASM-146A*	5D1 EA	1
6	44	PAFZZ	7230-00-792-6339	SMC352521GR1	80063 CURTAIN, BLACKOUT USED ON AN/ASM-146A*	5D1 EA	1
6	45	XDFZZ		SMD3535675	80063 RAIL, STAKED USED ON AN/ASM-146A*	5D1 EA	1
6	46	XDFZZ		SMC350596	80063 STRAP, BLACKOUT CURTAIN USED ON AN/ASM-146A*	5D1 EA	2
6	47	XDFZZ		SMD353584-2	80063 SCREW, HEXAGON HEAD USED ON AN/ASM-146A*	5D1 EA	8
6	48	PAFZZ	5310-00-933-8121	MS35338-139	96906 WASHER, LOCK USED ON AN/ASM-146A*	5D1 EA	8
6	49	XDFZZ		SMB381808	80063 HOOK, BLACKOUT CURTAIN USED ON AN/ASM-146A*	5D1 EA	2
6	50	PAFZZ	4030-01-022-5465	SMB350417	80063 HOOK, S USED ON AN/AMS-146A*	5D1 EA	10
6	51	XDFZZ		SMD353584-1	80063 SCREW, PAN HEAD USED ON AN/ASM-146A*	5D1 EA	2
6	52	PAFZZ	5310-00-880-5978	MS15795-807	96906 WASHER, FLAT USED ON AN/ASM-146A*	5D1 EA	2
6	53	PAFZZ	5340-00-432-8264	SCB539474	80063 CLIP, SCREWDRIVER	5D1 EA	2
6	54	PAFZZ	5305-00-889-3000	MS35206-230	96906 SCREW, MACHINE	5D1 EA	2
6	55	PAFZZ	5310-00-080-8495	MS35425-39	96906 NUT, PLAIN, WING	5D1 EA	4
6	56	PAFZZ	5310-00-933-8121	MS35338-139	96906 WASHER, LOCK	5D1 EA	2
6	57	PAFZZ	5310-00-680-6745	MS15795-811	96906 WASHER, FLAT	5D1 EA	2
6	58	PAFZZ	5305-00-989-7434	MS35244-63	96906 SCREW, MACHINE	5D1 EA	7
6	59	PAFZZ	5310-00-823-8804	MS27183-9	96906 WASHER, FLAT	5D1 EA	7
6	60	PAFZZ	5340-00-134-3461	SCD539464	80063 HOLDER ASSEMBLY, FIRST AID KIT	5D1 EA	4
6	61	PAHZZ	5307-00-964-9164	FH832-8	46384 STUD, SELF-CLINCHING	5D1 EA	3
6	62	XDHZZ		SCD577920	80063 PANEL	5D1 EA	1
6	63	PAHZZ	5310-00-329-1307	SS032-2	46384 NUT, PLAIN, CLINCH	5D1 EA	6
6	64	PAHZZ	5310-00-596-8131	S632-2	46384 NUT, PLAIN, CLINCH	5D1 EA	6
6	65	XDHZZ		FH10-32-12	43684 STUD	5D1 EA	6
6	66	XDFZZ		SCC539428	80063 BRACKET ASSEMBLY, LANTERN	5D1 EA	1
6	67	XDFZZ		SCB539432	80063 CLAMP, WELDED	5D1 EA	1
6	68	PAFZZ	5310-00-582-5965	MS35338-44	96906 WASHER, LOCK	5D1 EA	2
6	69	PAFZZ	4940-00-408-4953	SCB539429	80063 MOUNT, WELDED	5D1 EA	1
6	70	PAFZZ	5310-00-720-8549	MS35426-13	96906 NUT, PLAIN, WING	5D1 EA	1
6	71	XDFZZ		SCB539420	80063 CLAMP, DUST BRUSH	5D1 EA	1
6	72	PAHZZ	5315-00-177-0997	SCB539490	80063 PIN, STRAIGHT, THREAD	5D1 EA	1
6	73	PAHZZ	5310-00-934-9739	MS35649-242	96906 NUT, PLAIN, HEXAGON	5D1 EA	1
6	74	XDFHH		SCC539463	80063 BRACKET ASSEMBLY, FIRST AID KIT	5D1 EA	1
6	75	PAFHH	5340-00-134-3460	SCB539465	80063 CLAMP ASSEMBLY, FIRST AID KIT	5D1 EA	1

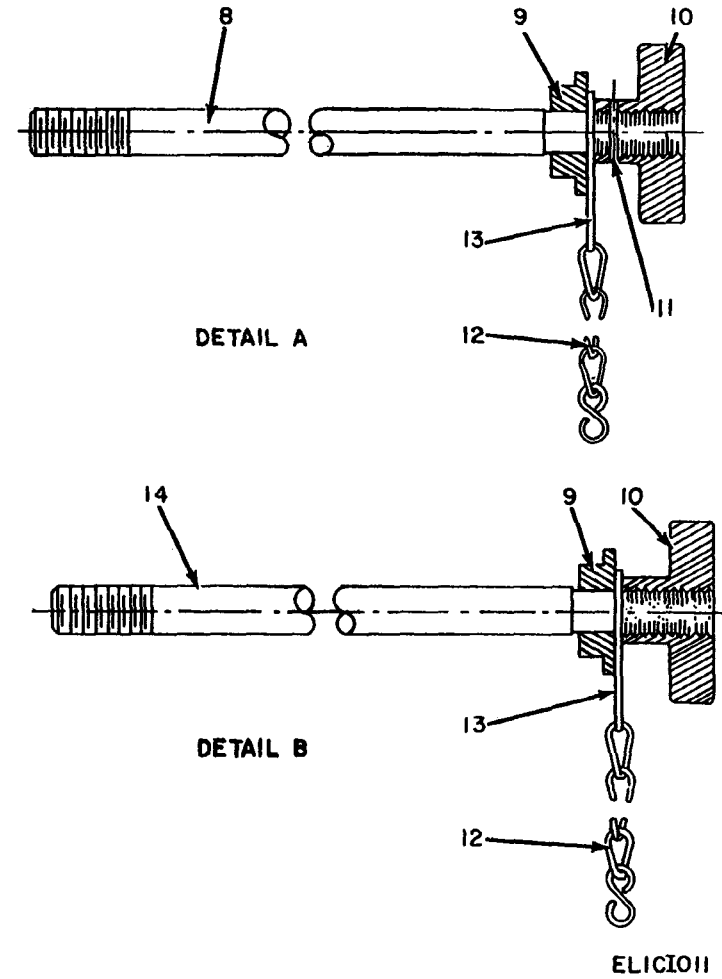
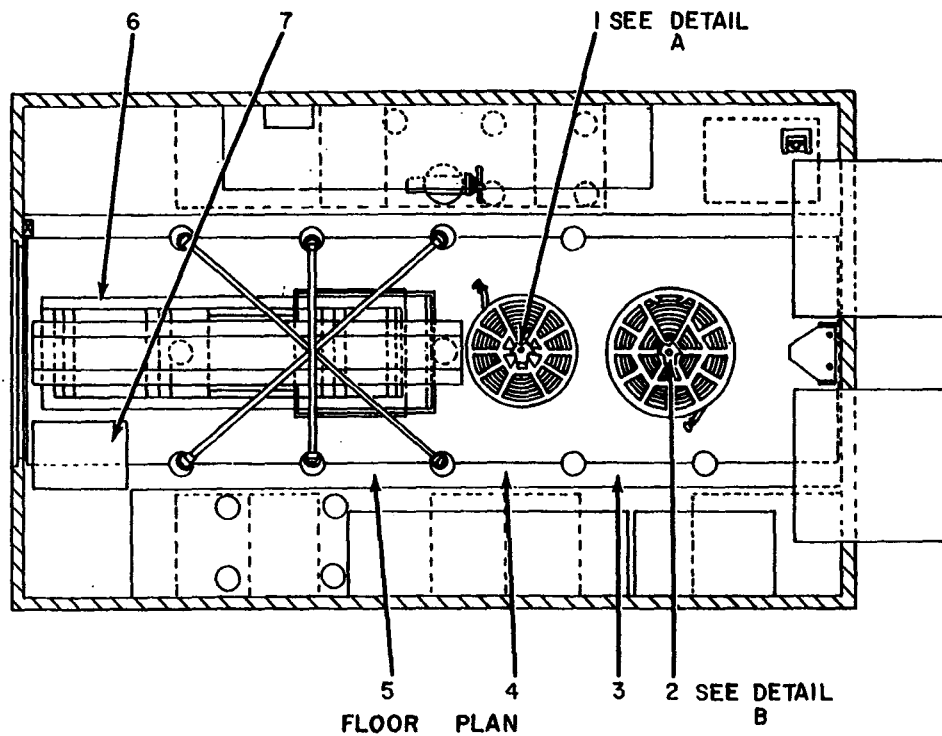
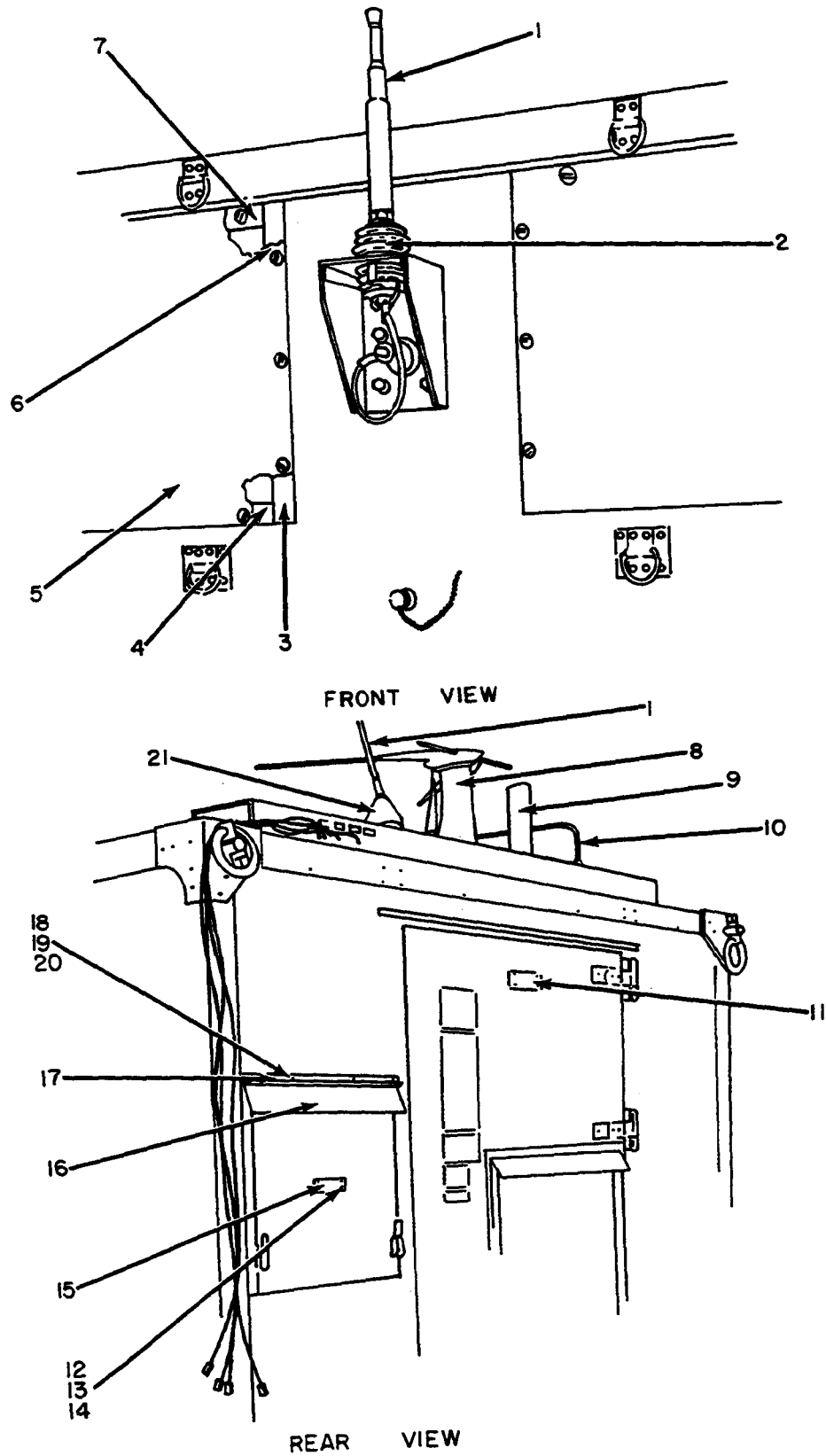

Figure 7. Shelter Facility S-280/G and S-280A/G (Modified), Floor.

SECTION II

(1) ILLUSTRATION (A) FIG NO	(2) (B) ITEM NO	(3) SMR CODE	(4) NATIONAL STOCK NUMBER	(5) PART NUMBER	(6) DESCRIPTION FSCM	(7) USABLE ON CODE	(8) QTY INC IN U/M UNIT
7	1	XDFHH		SCC578362GRP2	80063 SHAFT,TIE DOWN REEL	5D1	EA 1
7	2	PAFHH	4940-00-408-4944	SCC578362GRP1	80063 TIE DOWN ASSEMBLY,REEL	5D1	EA 1
7	3	XDFZZ		SCC578150	80063 NAT,FLOOR,SIDE	5D1	EA 1
7	4	XDFZZ		SCC578149	80063 NAT,FLOOR,SIDE	5D1	EA 1
7	5	XDFZZ		SCD577148	80063 NAT,FLOOR	5D1	EA 1
7	6	PAOZZ	2540-00-892-6243	MX3391G	80058 LADDER,6 STEP	5D1	EA 1
7	7	XDOHH		SCDL578136	80063 CANDOPY,MOVEABLE	5D1	EA 1
7	8	PAFZZ	3040-00-153-7286	SCB578360-2	80063 SHAFT,CABLE REEL HOLDER	5D1	EA 1
7	9	PAFZZ	4940-00-408-4940	SCB539488	80063 HUB,CABLE REEL HOLDER	5D1	EA 2
7	10	PAFZZ	5355-00-034-2309	AHK3T	96027 KNOB,CABLE REEL HOLDER	5D1	EA 2
7	11	PAFZZ	5315-00-837-4545	MS16562-29	96906 PIN,SPRING	5D1	EA 1
7	12	XDFZZ		SCC539470	80063 CHAIN ASSEMBLY	5D1	EA 2
7	13	PAFZZ	4030-00-133-6362	812	35111 HOOK	5D1	EA 2
7	14	PAFZZ	3040-00-451-6072	SCB578360-1	80063 SHAFT,TIE DOWN ASSEMBLY,REEL	5D1	EA 1



ELICIO12

Figure 8. Shelter Facility S-280/G and S-280A/G (Modified), Exterior Installations (Sheet 1 of 3).

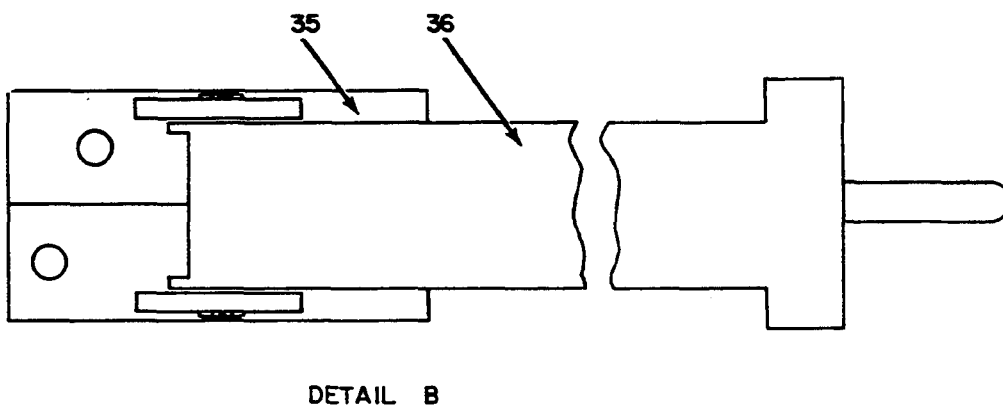
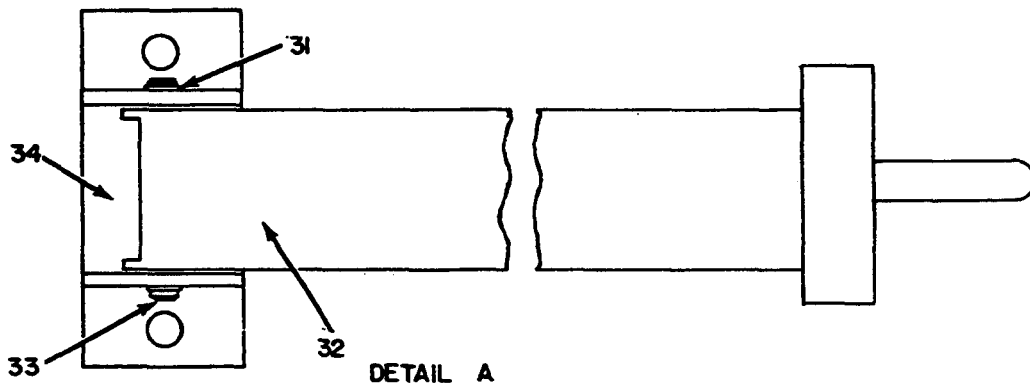
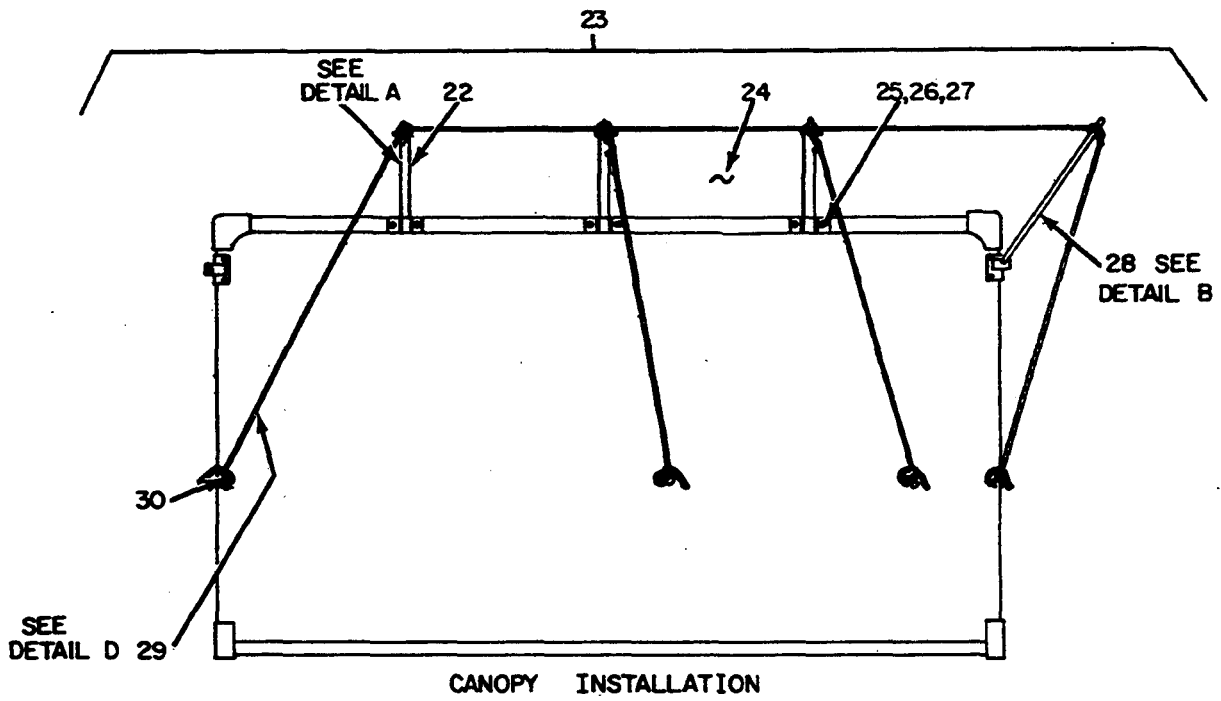

ELIC1013

Figure 8. Shelter Facility S-280/G and S-280A/G (Modified), Exterior Installation (Sheet 2 of 3).

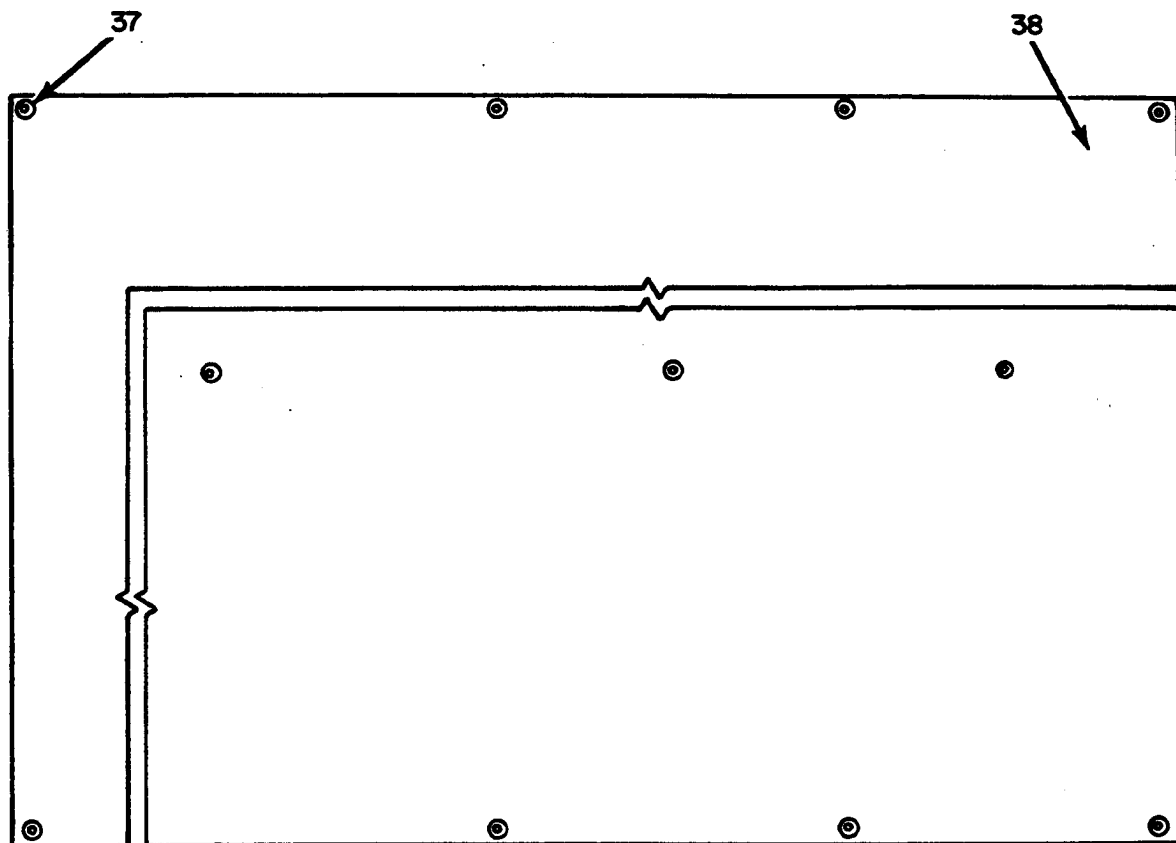

DETAIL C

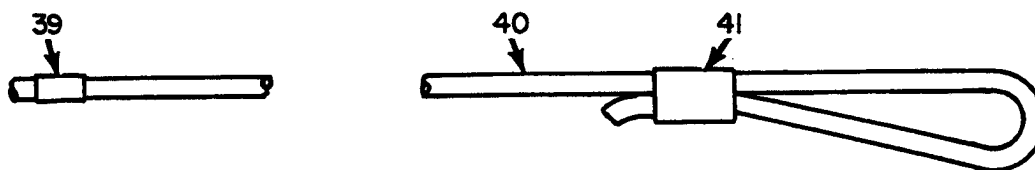

DETAIL D

ELIC1014

Figure 8. Shelter Facility S-280/G and S-280A/G (Modified), Exterior Installation (Sheet 3 of 3).

SECTION II

(1) ILLUSTRATION (A) FIG NO	(2) (B) ITEM NO	(3) SMR CODE	(4) NATIONAL STOCK NUMBER	(5) PART NUMBER	(6) FSCM	(7) DESCRIPTION	(8) USABLE ON CODE	(9) U/M	(10) QTY INC IN UNIT
8	1	PDFHH	5985-00-676-9473	AT454ARC	80058	ANTENNA ASSEMBLY USED PN AN/ASM-146A*	5D1	EA	2
8	2	PAFZZ	5821-00-295-7064	AB340ARC	80058	BASE,ANTENNA USED ON AN/ASM-146A*	5D1	EA	1
8	3	XDFZZ		SCB578066	80063	GASKET,AIR CONDITIONER	5D1	EA	2
8	4	XDFZZ		SCB578054	80063	GASKET,AIR CONDITIONER	5D1	EA	2
8	5	XDFZZ		SCC578060	80063	COVER ASSEMBLY,AIR CONDITIONER	5D1	EA	2
8	6	XDFZZ		SCC578051	80063	COVER,AIR CONDITIONER	5D1	EA	2
8	7	XDFZZ		SCB578055	80063	GASKET,AIR CONDITIONER	5D1	EA	2
8	8	XDFHH		AS580ARN	80058	ANTENNA ASSEMBLY USED ON AN/ASM-146A*	5D1	EA	1
8	9	PDFHH	5985-00-545-6235	AT450ARC	80058	ANTENNA ASSEMBLY USED ON AN/ASM-146A*	5D1	EA	1
8	10	PDFHH	5985-00-321-0690	AT701AR	80058	ANTENNA ASSEMBLY USED ON AN/ASM-146A*	5D1	EA	1
8	11	XDFZZ		SCB578140	80063	PLATE,IDENTIFICATION	5D1	EA	1
8	12	PAFZZ	5310-00-081-8087	MS21044N06	96906	NUT,SELF-LOCKING	5D1	EA	4
8	13	PAFZZ	5305-00-054-6656	MS51957-32	96906	SCREW,MACHINE	5D1	EA	4
8	14	PAFZZ	5310-00-082-1404	MS27183-6	96906	WASHER,FLAT	5D1	EA	4
8	15	XDFZZ		MS3780FS	21110	PLATE,INSTRUCTION,WEATHERPROOF	5D1	EA	1
8	16	XDFZZ		SCC578039	80063	RAIN SHIELD	5D1	EA	1
8	17	PAFZZ	4940-00-491-0500	SCC578038	80063	CAP,RAIN,PROTECTIVE	5D1	EA	1
8	18	PAFZZ	5305-00-984-6198	MS35206-250	96906	SCREW,MACHINE	5D1	EA	6
8	19	PAFZZ	5310-00-823-8804	MS27183-9	96906	WASHER,FLAT	5D1	EA	6
8	20	PAFZZ	5310-00-045-3296	MS35338-43	96906	WASHER,LOCK	5D1	EA	6
8	21	XDFZZ		CU361ARC	80058	COUPLER,ANTENNA USED PN AN/ASM-146A*	5D1	EA	1
8	22	PAFHH	5410-00-478-5938	SCD578020	80063	BRACKET ASSEMBLY,SIDE	5D1	EA	1
8	23	XDOHH		SCD578135	80063	CANOPY INSTALLATION ASSEMBLY	5D1	EA	1
8	24	XDOHH		SCD578111	80063	CANOPY ASSEMBLY	5D1	EA	1
8	25	PAFZZ	5306-00-225-8500	MS90725-35	96906	BOLT,MACHINE	5D1	EA	2
8	26	PAFZZ	5310-00-087-7493	MS27183-13	96906	WASHER,FLAT	5D1	EA	2
8	27	PAFZZ	5310-00-407-9566	MS35338-45	96906	WASHER,LOCK	5D1	EA	2
8	28	PAFHH	5410-00-191-1562	SCD578021	80063	BRACKET ASSEMBLY,CORNER	5D1	EA	1
8	29	PAFHH	5410-00-478-5937	SCC578356	80063	LANYARD ASSEMBLY	5D1	EA	1
8	30	PAFZZ	5306-00-189-6556	SCB578357	80063	BOLT,EYE,MODIFIED	5D1	EA	8
8	31	PAFZZ	5365-00-263-5869	3100-37	97464	RING,RETAINING	5D1	EA	2
8	32	XDFZZ		SCC578017	80063	BRACKET,WELDED	5D1	EA	1
8	33	PAFZZ	5315-00-177-7681	SCB578011	80063	PIN,GROOVED HEAD	5D1	EA	1
8	34	XDFZZ		SCC578023	80063	BRACKET,WELDED	5D1	EA	1
8	35	XDFZZ		SCC578016	80063	BRACKET,WELDED	5D1	EA	1
8	36	XDFZZ		SCC578019	80063	BRACKET,WELDED	5D1	EA	1
8	37	XDFZZ		5GW	57771	GROMMET	5D1	EA	11
8	38	XDFZZ		HERCULITE80	13324	CANOPY,OD	5D1	EA	1
8	39	XDFZZ		SCC578356-2	80063	SPLICING SLEEVE	5D1	EA	1
8	40	PAFZZ	4020-00-167-5236	SCC578356-1	80063	ROPE,DACRON	5D1	EA	1

SECTION II

(1)	(2)	(3)	(4)	(5)	(6)	(7)	(8)	
ILLUSTRATION								
(A)	(B)		NATIONAL		DESCRIPTION		QTY	
FIG	ITEM	SMR	STOCK	PART			INC	
NO	NO	CODE	NUMBER	NUMBER	FSCM	USABLE ON CODE	U/M	IN
								UNIT
8	41	XDFZZ		SCC578356-3	80063	STOP SLEEVE 5D1	EA	1

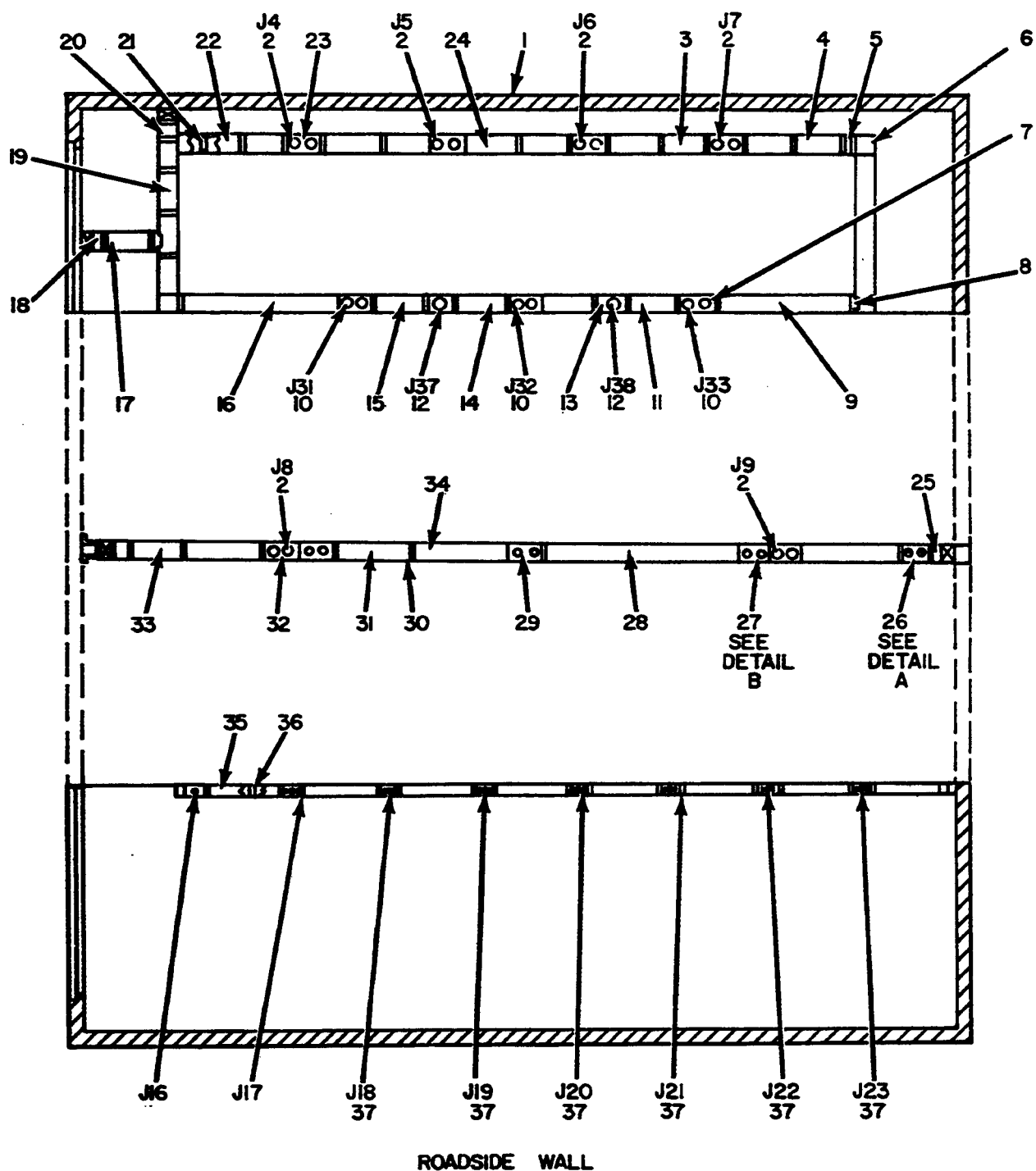

Figure 9. Shelter Facility S-280/G and S-280A/G (Modified) Utilities Installation, Roadside Wall (Sheet 1 of 2).

ELICIO15

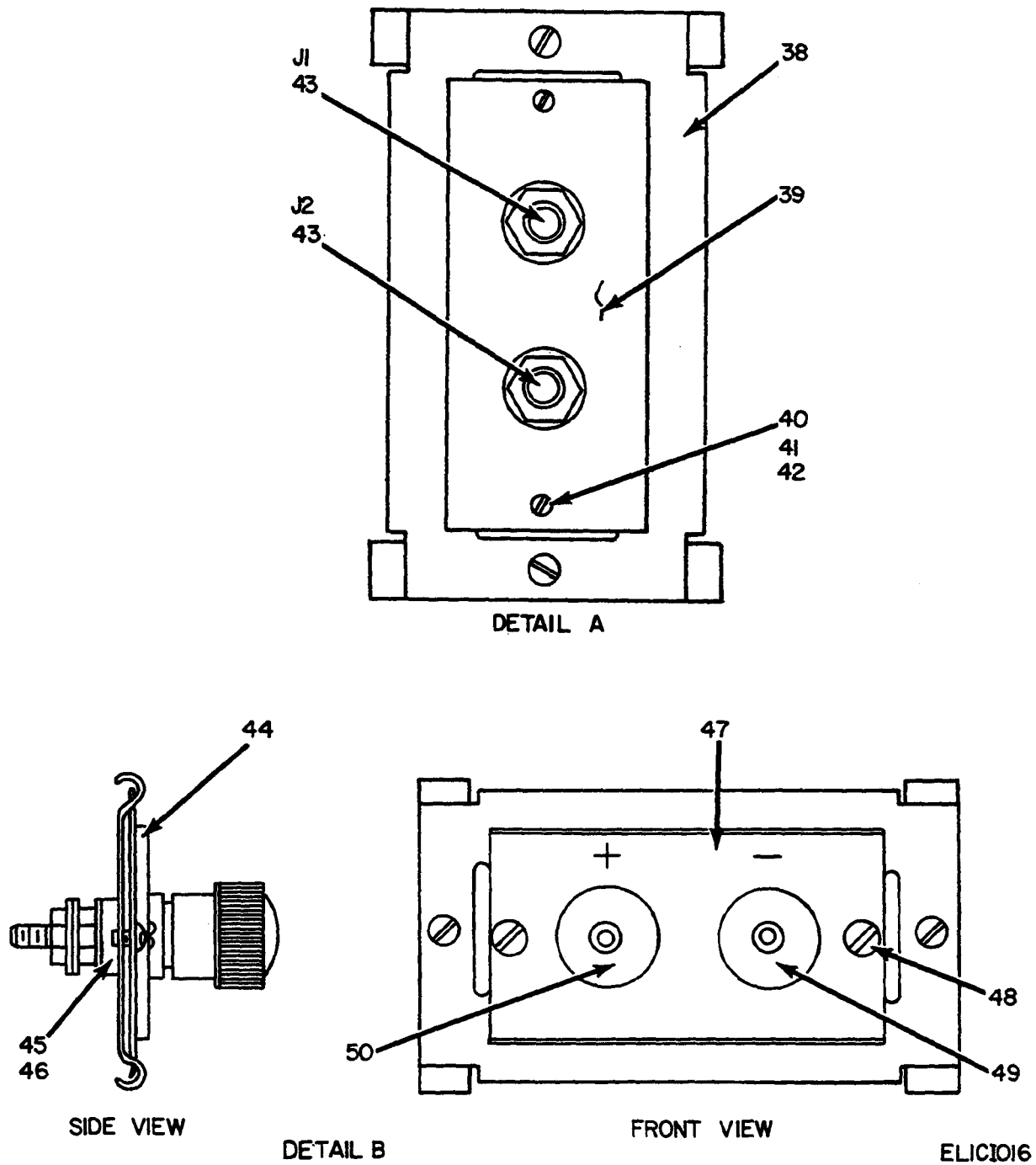

Figure 9. Shelter Facility S-280/G and S-280A/G (Modified) Utilities Installation, Roadside Wall (Sheet 2 of 2).

SECTION II

(1) ILLUSTRATION (A) FIG NO	(2) (B) ITEM NO	(3) SMR CODE	(4) NATIONAL STOCK NUMBER	(5) PART NUMBER	(6) FSCM	(7) DESCRIPTION	USABLE	ON	CODE	(8) QTY INC IN UNIT
9	1	XDFZZ		SCD577845	80063	UTILITES INSTALLATION,ELECTRIC	5D1		EA	1
9	2	PAFZZ	5935-00-283-4003	5262	74545	CONNECTOR,RECEPTACLE,OUTLET,DUPLEX	5D1		EA	6
9	3	XDFZZ		SCC577846-19	80063	COVER,CONDUIT,RACEWAY,METAL	5D1		EA	2
9	4	XDFZZ		SCC577846-20	80063	COVER,CONDUIT,RACEWAY,METAL	5D1		EA	1
9	5	XDFZZ		SCB539563	80063	CLIP,COVER	5D1		EA	16
9	6	XDFZZ		SCC577846-27	80063	COVER,CONDUIT,RACEWAY,METAL	5D1		EA	1
9	7	PAFZZ	5975-00-146-6555	SCB577852	80063	COVER,MARKED	5D1		EA	8
9	8	PAFZZ	5340-00-161-9555	SCB578132	80063	CLIP,COVER	5D1		EA	3
9	9	XDFZZ		SCC577846-25	80063	COVER,CONDUIT,RACEWAY,METAL	5D1		EA	1
9	10	PAFZZ	5935-00-561-8506	5662	74545	CONNECTOR,RECEPTACLE,OUTLET,DUPLEX	5D1		EA	3
9	11	XDFZZ		SCC577846-11	80063	COVER,CONDUIT,RACEWAY,METAL	5D1		EA	1
9	12	PAFZZ	5935-00-617-5003	7250G	74545	CONNECTOR,RECEPTACLE,OUTLET	5D1		EA	2
9	13	PAFZZ	4940-00-490-5736	SCB577854	80063	COVER,MARKED	5D1		EA	5
9	14	XDFZZ		SCC577846-12	80063	COVER,CONDUIT,RACEWAY,METAL	5D1		EA	2
9	15	XDFZZ		SCC577846-15	80063	COVER,CONDUIT,RACEWAY,METAL	5D1		EA	1
9	16	XDFZZ		SCC577846-24	80063	COVER,CONDUIT,RACEWAY,METAL	5D1		EA	1
9	17	XDFZZ		SCC577846-35	80063	COVER,CONDUIT,RACEWAY,METAL	5D1		EA	1
9	18	PAFZZ	4940-00-490-5743	SCB577850	80063	COVER,MOIFIED	5D1		EA	3
9	19	XDFZZ		SCC577846-29	80063	COVER,CONDUIT,RACEWAY,METAL	5D1		EA	1
9	20	PAFZZ	4940-00-490-5734	SCB578096	80063	COVER,MODIFIED	5D1		EA	2
9	21	PAFZZ	5975-00-979-6528	3000WC	79725	WIRE CLIP	5D1		EA	20
9	22	XDFZZ		SCC577846-21	80063	COVER,CONDUIT,RACEWAY,METAL	5D1		EA	1
9	23	XDFZZ		SCB577851	80063	COVER,MARKED,CONVENIENCE	5D1		EA	11
9	24	XDFZZ		SCC577846-16	80063	COVER,CONDUIT,RACEWAY,METAL	5D1		EA	1
9	25	XDFZZ		SCB577857	80063	COVER,INTERNAL CORNER COUPLING	5D1		EA	2
9	26	PAFZZ	5830-00-401-3470	SCC427889	80063	COVER ASSEMBLY,JACK	5D1		EA	1
9	27	PAFHH	5940-00-179-2879	SCB577863	80063	SIDING POST ASSEMBLY,INTERNAL	5D1		EA	2
9	28	XDFZZ		SCC577846-30	80063	COVER,CONDUIT,RACEWAY,METAL	5D1		EA	1
9	29	PAFHH	5940-00-428-7516	SCB577864	80063	BINDING POST ASSEMBLY,EXTERNAL	5D1		EA	1
9	30	XDFZZ		SCB539564	80063	CLIP,COVER	5D1		EA	12
9	31	XDFZZ		SCC577846-14	80063	COVER,CONDUIT,RACEWAY,METAL	5D1		EA	1
9	32	PAFZZ	5975-00-496-9768	SCB577855	80063	PLATE,WALL,ELECTRICAL	5D1		EA	5
9	33	XDFZZ		SCC577846-28	80063	COVER,CONDUIT,RACEWAY,METAL	5D1		EA	1
9	34	XDFZZ		SCC577846-4	88063	COVER,CONDUIT,RACEWAY,METAL	5D1		EA	1
9	35	XDFZZ		SCB577849-3	80063	COVER,CONDUIT,RACEWAY,METAL	5D1		EA	10
9	36	PAFZZ	5975-00-565-5647	2100WC	79725	WIRE CLIP	5D1		EA	8
9	37	PAFZZ	5935-00-518-6743	2127G	9725	CONNECTOR,RECEPTACLE	5D1		EA	8
9	38	PAFZZ	5830-00-401-3452	SCB539579	80083	COVER	5D1		EA	1
9	39	XDFZZ		SCB427890	80063	PLATE	5D1		EA	1
9	40	PAFZZ	5310-00-081-8087	MS21044N06	96906	NUT,SELF-LOCKING	5D1		EA	2

SECTION II

(1) ILLUSTRATION (A) FIG NO	(2) (B) ITEM NO	(3) SMR CODE	(4) NATIONAL STOCK NUMBER	(5) PART NUMBER	(6) FSCM	(7) DESCRIPTION	(8) USABLE ON CODE	(9) U/M	(10) QTY INC IN UNIT
9	41	XDFZZ		SCC427889-2	80063	SCREW	5D1	EA	2
9	42	PAFZZ	5310-00-082-1404	MS27183-6	96906	WASHER, FLAT	5D1	EA	2
9	43	XDFZZ		SCC427889-1	80063	JACK, TELEPHONE, TYPE J J04	5D1	EA	2
9	44	XDFZZ		SCB577861	80063	COVER, MARKED, INTERNAL	5D1	EA	1
9	45	PAFZZ	5365-00-142-6894	SCB577998	80063	SPACER, SLEEVE	5D1	EA	2
9	46	XDFZZ		SCB577860	80063	COVER, MARKED, EXTERNAL	5D1	EA	1
9	47	PAFZZ	5970-00-410-5971	SCB577865	80063	INSULATOR, BINDING POST	5D1	EA	2
9	48	PAFZZ	5305-00-984-6193	MS35206-245	96906	SCREW, MACHINE	5D1	EA	4
9	49	XDFZZ		BJ5BLACK	21110	POST, BINDING, BLACK	5D1	EA	2
9	50	XDFZZ		BJ5RED	21110	POST, BINDING, RED	5D1	EA	2

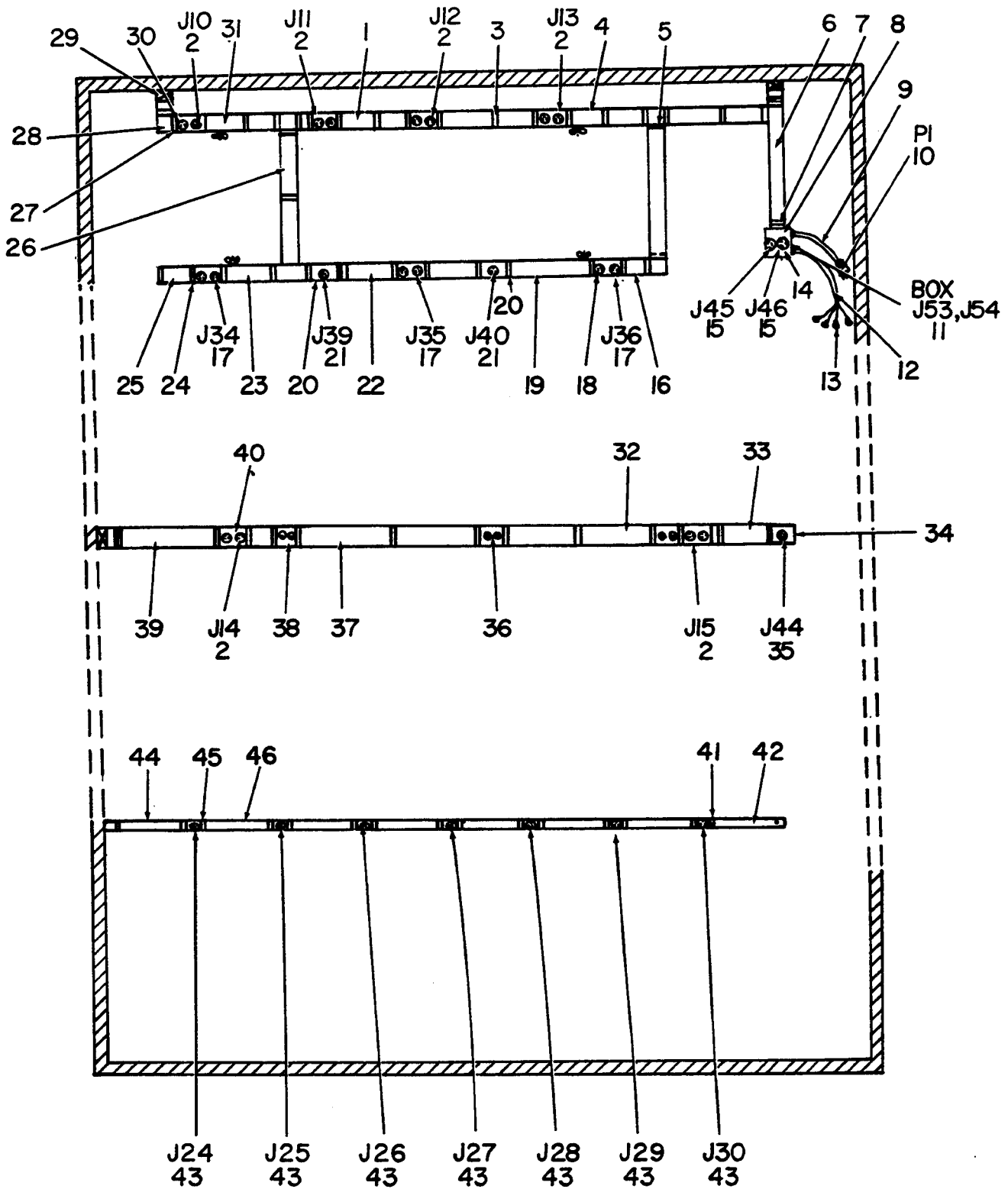

ELICIO17

Figure 10. Shelter Facility S-280/G and S-280A/G (Modified), Utilities Installation, Curbside Wall.

SECTION II

(1) ILLUSTRATION (A) FIG NO	(2) (B) ITEM NO	(3) SMR CODE	(4) NATIONAL STOCK NUMBER	(5) PART NUMBER	(6) FSCM	DESCRIPTION	USABLE	ON CODE	(7) U/M	(8) QTY INC IN UNIT
10	1	XDFZZ		SCC577846-15	80063	COVER, CONDUIT, RACEWAY, METAL	5D1		EA	1
10	2	PAFZZ	5935-00-283-4003	5262	74545	CONNECTOR, RECEPTACLE, OUTLET, DUPLEX	5D1		EA	6
10	3	PAFZZ	5340-00-147-6400	SCB578100	80063	CLIP, COVER	5D1		EA	7
10	4	XDFZZ		SCC577846-32	80063	COVER, CONDUIT, RACEWAY, METAL	5D1		EA	1
10	5	PAFZZ	5340-00-161-9555	SCB578132	80063	CLIP, COVER	5D1		EA	4
10	6	XDFZZ		SCC577846-23	80063	COVER, CONDUIT, RACEWAY, METAL	5D1		EA	1
10	7	XDFZZ		SCD577974	80063	COVER, SWITCH AND RECEPTACLE	5D1		EA	1
10	8	XDFZZ		SCC577978	80063	PLATE, BASE, BOX, SWITCH	5D1		EA	1
10	9	XDFHH		SCC577871	80063	CABLE ASSEMBLY, INTERNAL-EXTERNAL	5D1		EA	1
10	10	PAFZZ	5935-00-721-0356	9962	74545	CONNECTOR, PLUG	5D1		EA	1
10	11	PAFZZ	5975-00-152-1046	3301	59730	BOX, CONNECTOR, ELECTRICAL	5D1		EA	2
10	12	XDFHH		SCC577873	80063	CABLE ASSEMBLY, WYE	5D1		EA	1
10	13	PAFZZ	5940-00-143-4777	32545	00779	TERMINAL, LUG	5D1		EA	4
10	14	PAFZZ	5975-00-411-5959	SCB577866	80063	PLATE, WALL, ELECTRICAL	5D1		EA	1
10	15	PAFZZ	5935-00-905-2414	3430	74545	CONNECTOR, RECEPTACLE	5D1		EA	2
10	16	XDFZZ		SCC577846-6	80063	COVER, CONDUIT, RACEWAY, METAL	5D1		EA	2
10	17	PAFZZ	5935-00-561-8506	5662	74545	CONNECTOR, RECEPTACLE, OUTLET, DUPLEX	5D1		EA	3
10	18	PAFZZ	5975-00-146-6555	SCB577852	80063	COVER, MARKED	5D1		EA	3
10	19	XDFZZ		SCC577846-8	80063	COVER, CONDUIT, RACEWAY, METAL	5D1		EA	1
10	20	PAFZZ	5340-00-152-5754	SCB578133	80063	CLIP, COVER	5D1		EA	2
10	21	PAFZZ	5935-00-617-5003	7250G	74545	CONNECTOR, RECEPTACLE, OUTLET	5D1		EA	2
10	22	XDFZZ		SCC577846-13	80063	COVER, CONDUIT, RACEWAY, METAL	5D1		EA	2
10	23	XDFZZ		SCC577846-7	80063	COVER, CONDUIT, RACEWAY, METAL	5D1		EA	1
10	24	PAFZZ	5975-00-979-6528	3000MC	79725	WIRE CLIP	5D1		EA	14
10	25	XDFZZ		SCC577846-10	80063	COVER, CONDUIT, RACEWAY, METAL	5D1		EA	1
10	26	XDFZZ		SCC577846-26	80063	COVER, CONDUIT, RACEWAY, METAL	5D1		EA	2
10	27	XDFZZ		SCB539564	80063	CLIP, COVER	5D1		EA	21
10	28	XDFZZ		SCC577846-1	80063	COVER, CONDUIT, RACEWAY, METAL	5D1		EA	1
10	29	PAFZZ	4940-00-490-5734	SCB578096	80063	COVER, MODIFIED	5D1		EA	2
10	30	XDFZZ		SCB577851	80063	COVER, MARKED, CONVENIENCE	5D1		EA	4
10	31	XDFZZ		SCC577846	80063	COVER, CONDUIT, RACEWAY, METAL	5D1		EA	3
10	32	XDFZZ		SCC577846-22	80063	COVER, CONDUIT, RACEWAY, METAL	5D1		EA	1
10	33	XDFZZ		SCC577846-17	80063	COVER, CONDUIT, RACEWAY, METAL	5D1		EA	1
10	34	PAFZZ	4940-00-490-5735	SCB577856	80063	COVER, MARKED, CONVERTER, 115V	5D1		EA	1
10	35	PAFZZ	5935-00-785-0859	3330G	74545	CONNECTOR	5D1		EA	1
10	36	PAFZZ	5940-00-428-7516	SCB577864	80063	BINDING POST ASSEMBLY, EXTERNAL	5D1		EA	1
10	37	XDFZZ		SCC577846-31	80063	COVER, CONDUIT, RACEWAY, METAL	5D1		EA	1
10	38	PAFZZ	5940-00-179-2879	SCB577863	80063	BINDING POST ASSEMBLY, INTERNAL	5D1		EA	2
10	39	XDFZZ		SCC577846-33	80063	COVER, CONDUIT, RACEWAY, METAL	5D1		EA	1
10	40	PAFZZ	5975-00-496-9768	SCB577855	80063	PLATE, WALL, ELECTRICAL	5D1		EA	2

SECTION II

(1)	(2)	(3)	(4)	(5)	(6)	(7)	(8)	
ILLUSTRATION							QTY	
(A)	(B)	NATIONAL		DESCRIPTION			INC	
FIG	ITEM	SMR	STOCK	PART			IN	
NO	NO	CODE	NUMBER	NUMBER	FSCM	USABLE ON CODE	U/M	
							UNIT	
10	41	PAFZZ	5975-00-565-5647	2100WC	79725	WIRE CLIP	5D1	EA 8
10	42	XDFZZ		SCB577849-2	80063	COVER, CONDUIT, RACEWAY, METAL	5D1	EA 1
10	43	PAFZZ	5935-00-518-6743	2127G	79725	CONNECTOR, RECEPTACLE, GROUND	5D1	EA 7
10	44	XDFZZ		SCB577849-4	80063	COVER, CONDUIT, RACEWAY, METAL	5D1	EA 1
10	45	XDFZZ		SCB539563	80063	CLIP, COVER	5D1	EA 14
10	46	XDFZZ		SCB577849-3	80063	COVER, CONDUIT, RACEWAY, METAL	5D1	EA 6

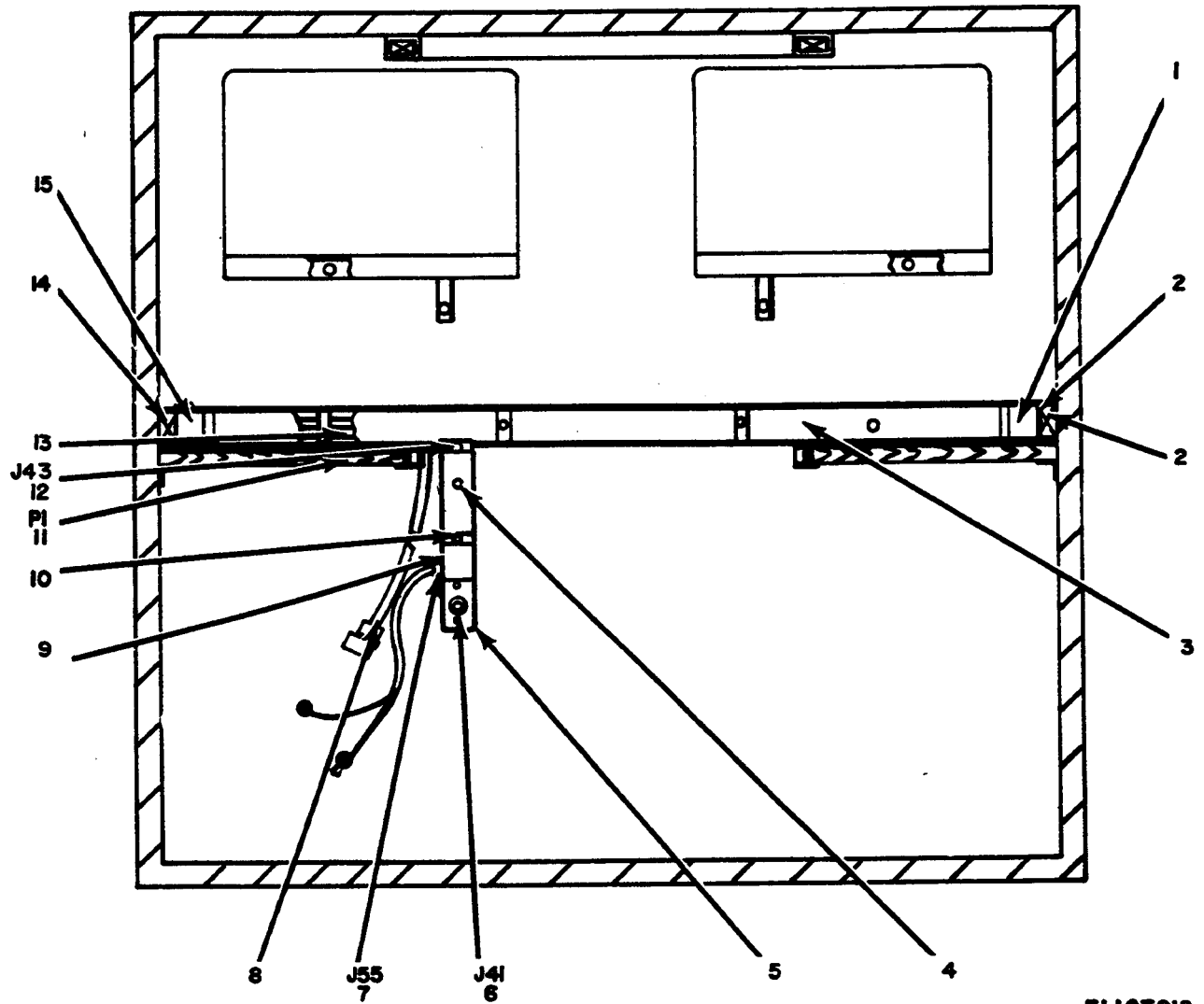

ELICIO18

Figure 11. Shelter Facility S-280/G and S-280A/G (Modified)
Utilities Installation, Front Wall.

SECTION II

(1) ILLUSTRATION (A) FIG NO	(2) (B) ITEM NO	(3) SMR CODE	(4) NATIONAL STOCK NUMBER	(5) PART NUMBER	(6) FSCM	DESCRIPTION	USABLE ON CODE	(7) U/M	(8) QTY INC IN UNIT
11	1	XDFZZ		SCC577846-34	80063	COVER, CONDUIT, RACEWAY, METAL	5D1	EA	1
11	2	XDFZZ		SCB539563	80063	CLIP, COVER	5D1	EA	2
11	3	XDFZZ		SCC577846-2	80063	COVER, CONDUIT, RACEWAY, METAL	5D1	EA	1
11	4	XDFZZ		SCC577846-9	80063	COVER, CONDUIT, RACEWAY, METAL	5D1	EA	1
11	5	PAFZZ	5975-00-498-3954	SCB577869-1	80063	PLATE, WALL, ELECTRICAL	5D1	EA	1
11	6	XDFZZ		72108	74545	CONNECTOR, RECEPTACLE, TWIST-LOCK	5D1	EA	1
11	7	PAFZZ	5975-00-152-1046	3301	59730	BOX, CONNECTOR, ELECTRICAL	5D1	EA	1
11	8	XDFHH		SCC577999	80063	CABLE ASSEMBLY, MODIFIED USED ON AN/ASM-146A* AND AN/ASM-146A* MOS.) THRU 10	5D1 5D1	EA	1
11	9	XDFZZ		SCB539564	80063	CLIP, COVER	5D1	EA	9
11	10	PAFZZ	5975-00-496-9767	SCB577862-2	80063	PLATE, WALL, ELECTRICAL	5D1	EA	1
11	11	XDFZZ		253-1-2	59730	CONNECTOR, TIGHTBITE USED ON AN/AMS-146A* AND AN/ASM-146A* MOS.1 THRU 10	5D1	EA	1
11	12	PAFZZ	5975-00-152-1144	3302	59730	CONNECTOR, RECEPTACLE	5D1	EA	1
11	13	PAFZZ	5975-00-979-6528	3000WC	79725	WIRE CLIP	5D1	EA	1
11	14	PAFZZ	5340-00-147-6400	SCB578100	80063	CLIP, COVER	5D1	EA	1
11	15	XDFZZ		SCC578095-10	80043	COVER, CONDUIT, RACEWAY, METAL	5D1	EA	1

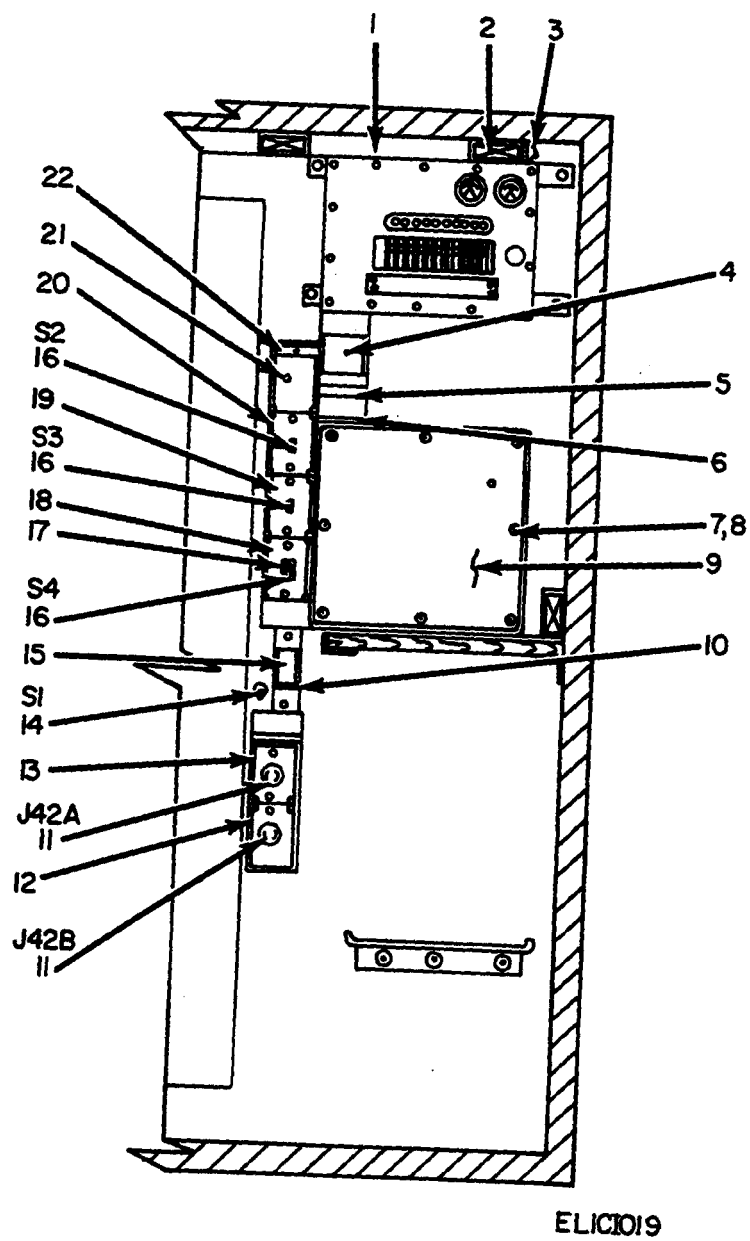

ELICIO19

Figure 12. Shelter Facility S-280/G and S-280A/G (Modified), Utilities Installation, Rear Wall.

SECTION II

(1) ILLUSTRATION (A) FIG NO	(2) (B) ITEM NO	(3) SMR CODE	(4) NATIONAL STOCK NUMBER	(5) PART NUMBER	(6) FSCM	(7) DESCRIPTION	USABLE	ON	CODE	U/M	(8) QTY INC IN UNIT
12	1	XDFZZ		SCC578095-9	80063	COVER, CONDUIT, RACEWAY, METAL	5D1			EA	1
12	2	PAFZZ	5340-00-147-6400	SCB578100	80063	CLIP, COVER	5D1			EA	2
12	3	PAFZZ	5975-00-979-6528	3000WC	79725	WIRE CLIP	5D1			EA	1
12	4	PAFZZ	5310-00-045-3296	MS35338-43	96906	COVER, OFFSET, CONNECTOR, ADJUSTABLE	5D1			EA	1
12	5	XDFZZ		SCC577846-3	80063	COVER, CONDUIT, RACEWAY, METAL	5D1			EA	1
12	6	XDFZZ		SCB539564	80063	CLIP, COVER	5D1			EA	1
12	7	PAFZZ	5305-00-989-7434	MS35244-63	96906	SCREW, MACHINE	5D1			EA	8
12	8	PAFZZ	5310-00-809-8546	MS27183-8	96906	WASHER, FLAT	5D1			EA	8
12	9	PAFZZ	6110-00-144-0250	SCC578063	80063	COVER, PANEL, MARKED	5D1			EA	1
12	10	PAFZZ	5975-00-565-5647	2100WC	79725	WIRE CLIP	5D1			EA	1
12	11	XDFZZ		72108	74545	CONNECTOR, RECEPTACLE	5D1			EA	2
12	12	PAFZZ	5975-00-496-9770	SCB577869-2	80063	PLAT, WALL, ELECTRICAL	5D1			EA	1
12	13	PAFZZ	5975-00-498-3954	SCB577869-1	80063	PLATE, WALL, ELECTRICAL	5D1			EA	1
12	14	PAFZZ	5930-00-683-2703	B22RQL8A2	91929	SWITCH, SENSITIVE	5D1			EA	1
12	15	XDFZZ		SCB577849-1	80063	COVER, CONDUIT, RACEWAY, METAL	5D1			EA	1
12	16	PAFZZ	5930-00-865-6101	5521-1	03497	SWITCH, TIGGLE, MERCURY	5D1			EA	3
12	17	PAFZZ	6110-00-472-2107	CR101X3	02295	GUARD, SWITCH	5D1			EA	2
12	18	PAFZZ	5975-00-496-9762	SCB539562	80063	PLATE, WALL, ELECTRICAL	5D1			EA	1
12	19	PAFZZ	5975-00-496-9767	SCB577862-2	80063	PLATE, WALL, ELECTRICAL	5D1			EA	1
12	20	PAFZZ	5975-00-498-3956	SCB577862-1	80063	PLATE, WALL, ELECTRICAL	5D1			EA	1
12	21	XDFZZ		SCC577846-5	80063	COVER, CONDUIT, RACEWAY, METAL	5D1			EA	1
12	22	XDFZZ		SCB539563	80063	CLIP, COVER	5D1			EA	3

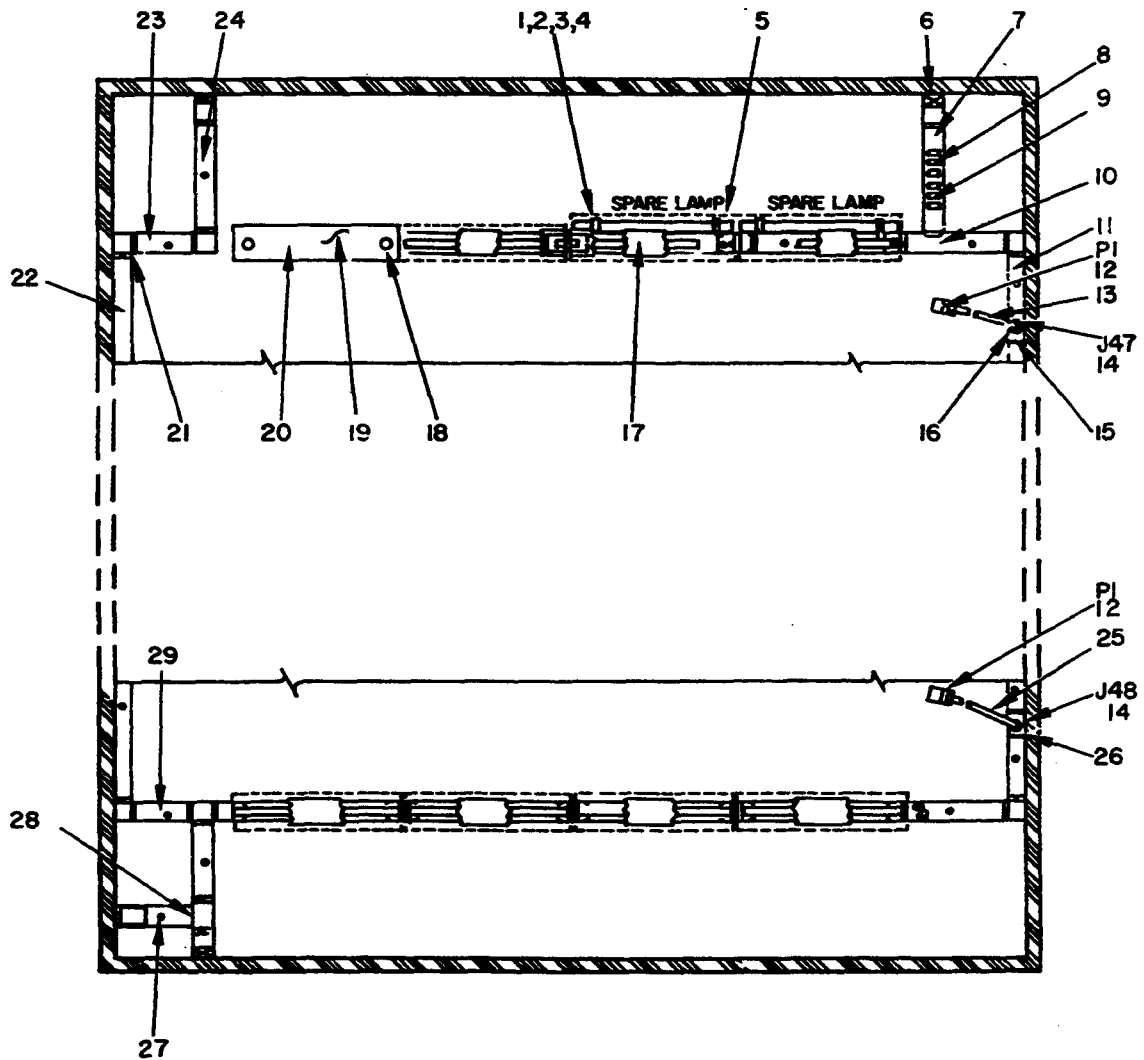

CEILING PLAN

ELICIO20

Figure 13. Shelter Facility S-280/G and S-280A/G (Modified), Utilities Installation, Ceiling (Sheet 1 of 2).

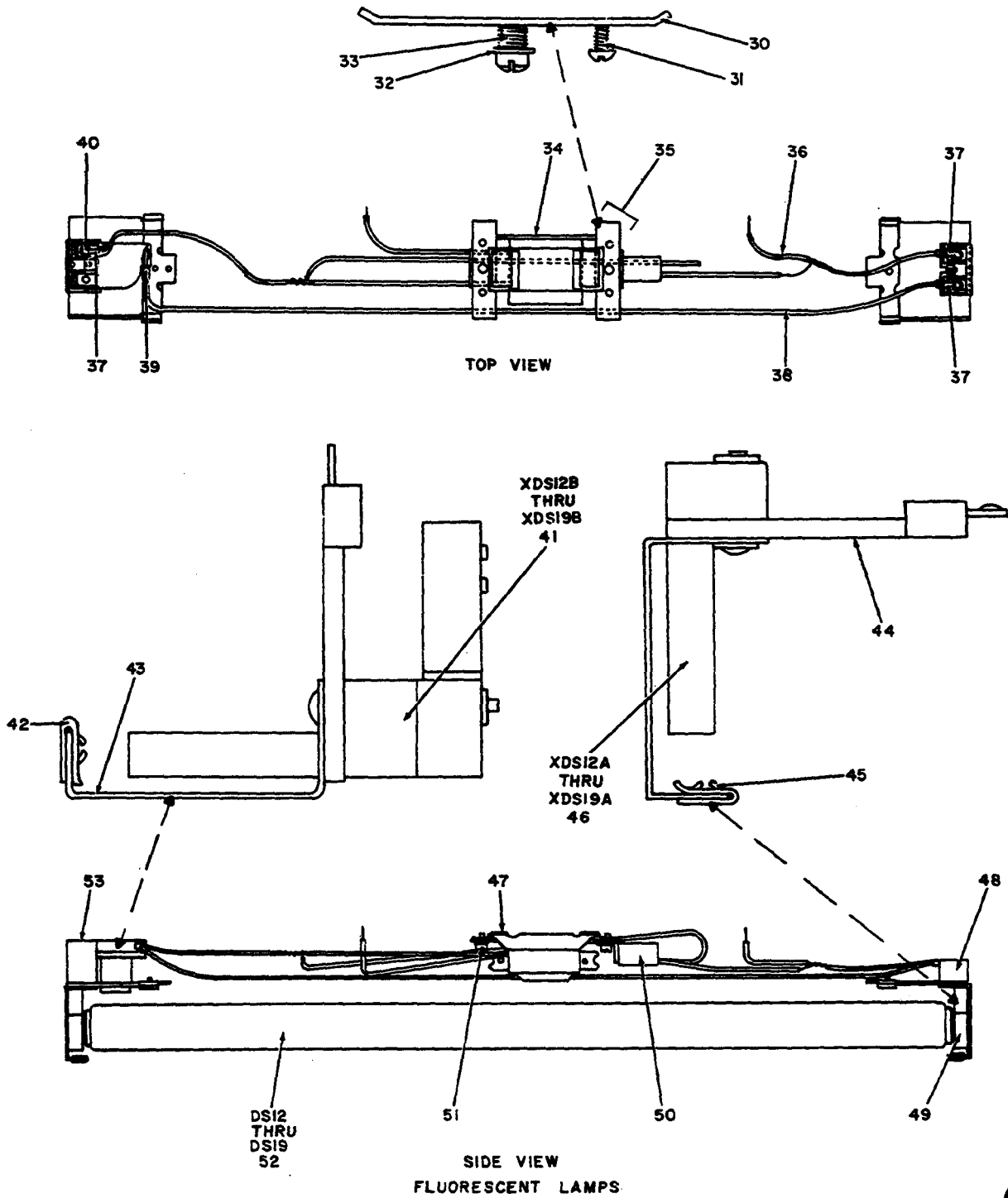

ELIC1021

Figure 13. Shelter Facility S-280/G and S-280A/G (Modified) Utilities Installation, Ceiling (Sheet 2 of 2).

SECTION II

(1) ILLUSTRATION (A) FIG NO	(2) (B) ITEM NO	(3) SMR CODE	(4) NATIONAL STOCK NUMBER	(5) PART NUMBER	(6) DESCRIPTION FSCM	(7) USABLE ON CODE	(8) QTY INC IN UNIT
13	1	PAFZZ	5310-00-982-6814	MS20365-832A	96906 NUT, SELF-LOCKING	5D1	EA 1
13	2	PAFZZ	5305-00-984-6194	MS35206-246	96906 SCREW, MACHINE	5D1	EA 1
13	3	PAFZZ	5310-00-809-8544	MS27183-7	96906 WASHER, FLAT	5D1	EA 1
13	4	PAFZZ	5310-00-933-8119	MS35338-137	96906 WASHER, LOCK	5D1	EA 1
13	5	PAFZZ	5340-00-592-7996	N7	06229 STRAP, SPARE LAMP	5D1	EA 1
13	6	PAFHH	4940-00-491-0511	SCB577868GR1	80063 BRACKET ASSEMBLY, SPARE STARTER	5D1	EA 1
13	7	PAFZZ	4940-00-496-9750	SCC578333-13	80063 COVER, WIRE MOLD	5D1	EA 1
13	8	PAFZZ	6250-00-408-2639	SCB539568	80063 STARTER, FLUORSCENT	5D1	EA 6
13	9	XDFZZ		SC-B-539440	80063 CLIP, STARTER	5D1	EA 1
13	10	XDFZZ		SCC578095-8	80063 COVER, CONDUIT, RACEWAY, METAL	5D1	EA 4
13	11	XDFZZ		SCC578095-2	80063 COVER, CONDUIT, RACEWAY, METAL	5D1	EA 2
13	12	PAFZZ	5935-00-222-0815	7224	74545 CONNECTOR, PLUG, TWIST-LOCK	5D1	EA 2
13	13	XD0HH		SCC578114GR1	80063 CABLE ASSEMBLY, AIR CONDITIONER	5D1	EA 1
13	14	PAFZZ	5975-00-152-1144	3302	59730 CONNECTOR, RECEPTACLE	5D1	EA 2
13	15	XDFZZ		SCC578095-1	80063 COVER, CONDUIT, RACEWAY, METAL	5D1	EA 1
13	16	PAFZZ	5975-00-979-6528	3000WC	79725 WIRE CLIP	5D1	EA 23
13	17	PAOHH	6210-00-133-7533	SCD547190	80063 FIXTURE, LIGHTING, FLUORESCENT	5D1	EA 8
13	18	PAFZZ	5325-00-223-8168	AN240-3	88044 EYELET, METALLIC	5D1	EA 2
13	19	PAOZZ	6210-00-451-8350	SCC539466-1	80063 SHIELD ASSEMBLY	5D1	EA 1
13	20	PAOZZ	6210-00-921-6682	SCC539466	80063 SHIELD, LIGHT	5D1	EA 8
13	21	PAFZZ	5340-00-147-6400	SCB578100	80063 CLIP, COVER	5D1	EA 23
13	22	XDFZZ		SCC578095-4	80063 COVER, CONDUCT, RACEWAY, METAL	5D1	EA 2
13	23	XDFZZ		SCC578095-5	80063 COVER, CONDUIT, RACEWAY, METAL	5D1	EA 3
13	24	XDFZZ		SCC578095-7	80063 COVER, CONDUIT, RACEWAY, METAL	5D1	EA 8
13	25	XDOHH		SCC578114GR2	80063 CABLE ASSEMBLY, AIR CONDITIONER	5D1	EA 1
13	26	XDFZZ		SCB577870	80063 COVER, MARKED, AIR CONDITIONER	5D1	EA 2
13	27	XDFZZ		SCC578095-3	80063 COVER, CONDUIT, RACEWAY, METAL	5D1	EA 1
13	28	PAFZZ	5340-00-152-5754	SCB578133	80063 CLIP, COVER	5D1	EA 2
13	29	XDFZZ		SCC578095-11	80063 COVER, CONDUIT, RACEWAY, METAL	5D1	EA 1
13	30	PADZZ	5340-00-134-3783	SCB539558-1	80063 CLAMP	5D1	EA 1
13	31	XDOZZ		SCB539558-3	80063 SCREW	5D1	EA 1
13	32	PAOZZ	5310-00-186-7499	MS35337-24	96906 WASHER, LOCK	5D1	EA 1
13	33	XDOZZ		SCB539558-2	80063 SCREW	5D1	EA 1
13	34	PAOZZ	6250-00-804-3449	89G457	02299 BALLAST, LAMP	5D1	EA 1
13	35	PAOZZ	5340-00-134-3782	SCB539558	80063 CLAMP, BALLAST ASSEMBLY	5D1	EA 2
13	36	XDFHH		SCB547189	80063 WIRE ASSEMBLY	5D1	EA 1
13	37	PAFZZ	5940-00-813-0698	31879	18342 TERMINAL, LUG	5D1	EA 1
13	38	XDFHH		SCB489706	80063 WIRE ASSEMBLY	5D1	EA 1
13	39	PAFZZ	5940-00-807-9057	34312	18342 TERMINAL, LUG	5D1	EA 1
13	40	PAFZZ	5310-00-045-3296	MS35338-43	96906 WASHER, LOCK	5D1	EA 1

SECTION II

(1) ILLUSTRATION (A) FIG NO	(2) (B) ITEM NO	(3) SMR CODE	(4) NATIONAL STOCK NUMBER	(5) PART NUMBER	(6) DESCRIPTION FSCM	(7) USABLE ON CODE	(8) QTY INC IN UNIT
13	41	XDFZZ		78X736	02295 LAMPHOLDER WITH STARTER BASE	5D1	EA 1
13	42	PAFZZ	6250-00-275-1935	SCB539610-2	80063 CLAMP, LAMPHOLDER	5D1	EA 1
13	43	PAFZZ	6250-00-449-7859	SCB539467	80063 STAND OFF, LAMP SHIELD	5D1	EA 1
13	44	PAFZZ	6250-00-270-6799	SCB539609-2	80063 CLAMP, LAMPHOLDER	5D1	EA 1
13	45	PAFZZ	5310-00-144-8453	MS90724-7	96906 NUT	5D1	EA 1
13	46	PAFZZ	6250-00-175-2559	78X491	02295 LAMPHOLDER	5D1	EA 1
13	47	PAFZZ	6250-00-408-2639	SCB539568	80063 SUPPORT, BALLAST	5D1	EA 2
13	48	XDFHH		SCC539561G2	80068 LAMPHOLDER ASSEMBLY	5D1	EA 1
13	49	XDFZZ		SCB539498	80063 LOCK, FLUORSCENT LAMP	5D1	EA 2
13	50	PAFZZ	5915-00-116-8916	5918	02777 FILTER, ELECTRICAL	5D1	EA 1
13	51	PAFZZ	5305-00-543-2774	MS35233-32	96906 SCREW, MACHINE	5D1	EA 2
13	52	PAOZZ		F20T12CW	65085 LAMP, FLUORSCENT	5D1	EA 1
13	53	XDFZZ		SCC539560G2	80063 LAMPHOLDER WITH STARTER BASE	5D1	EA 1

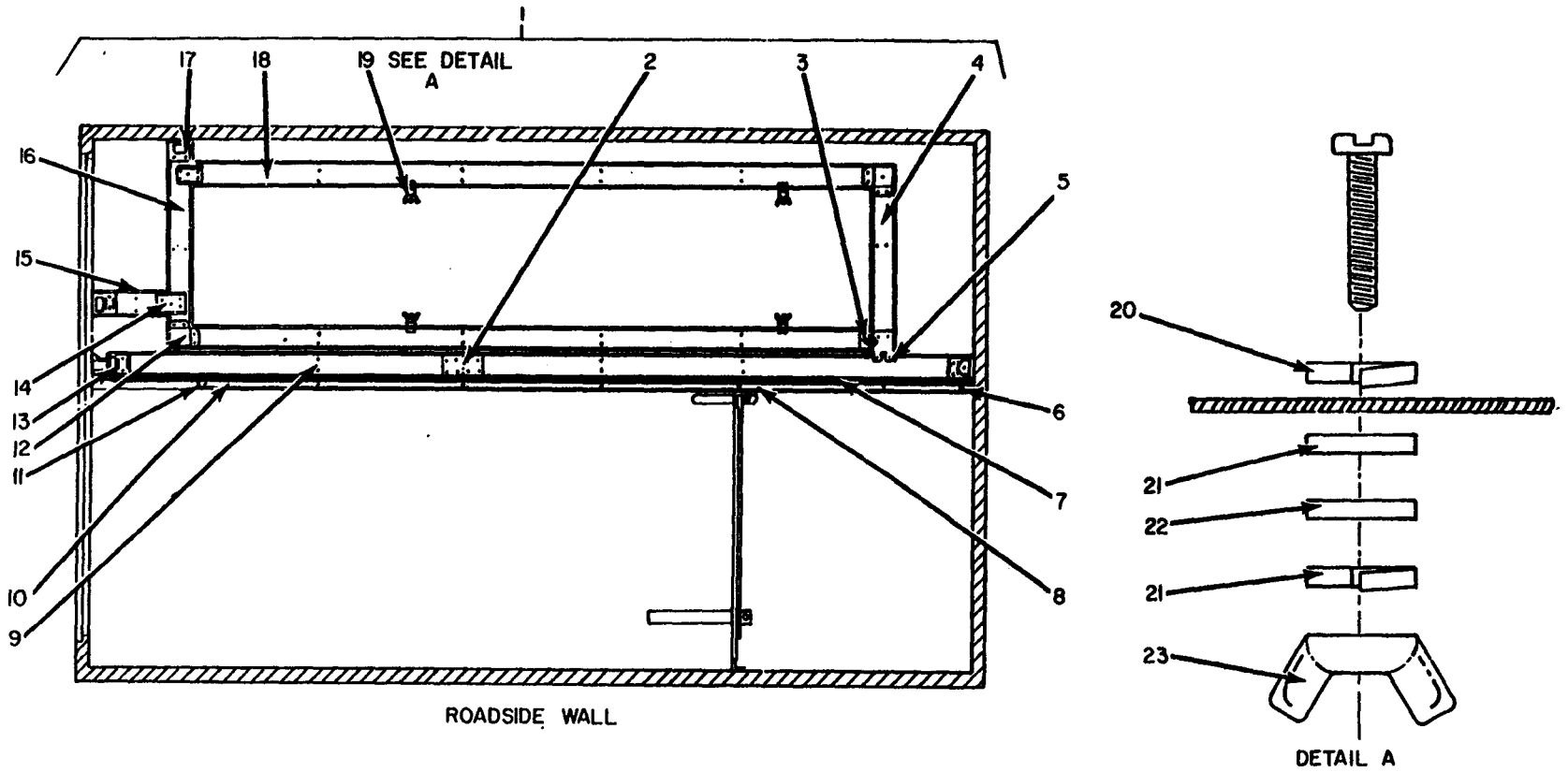
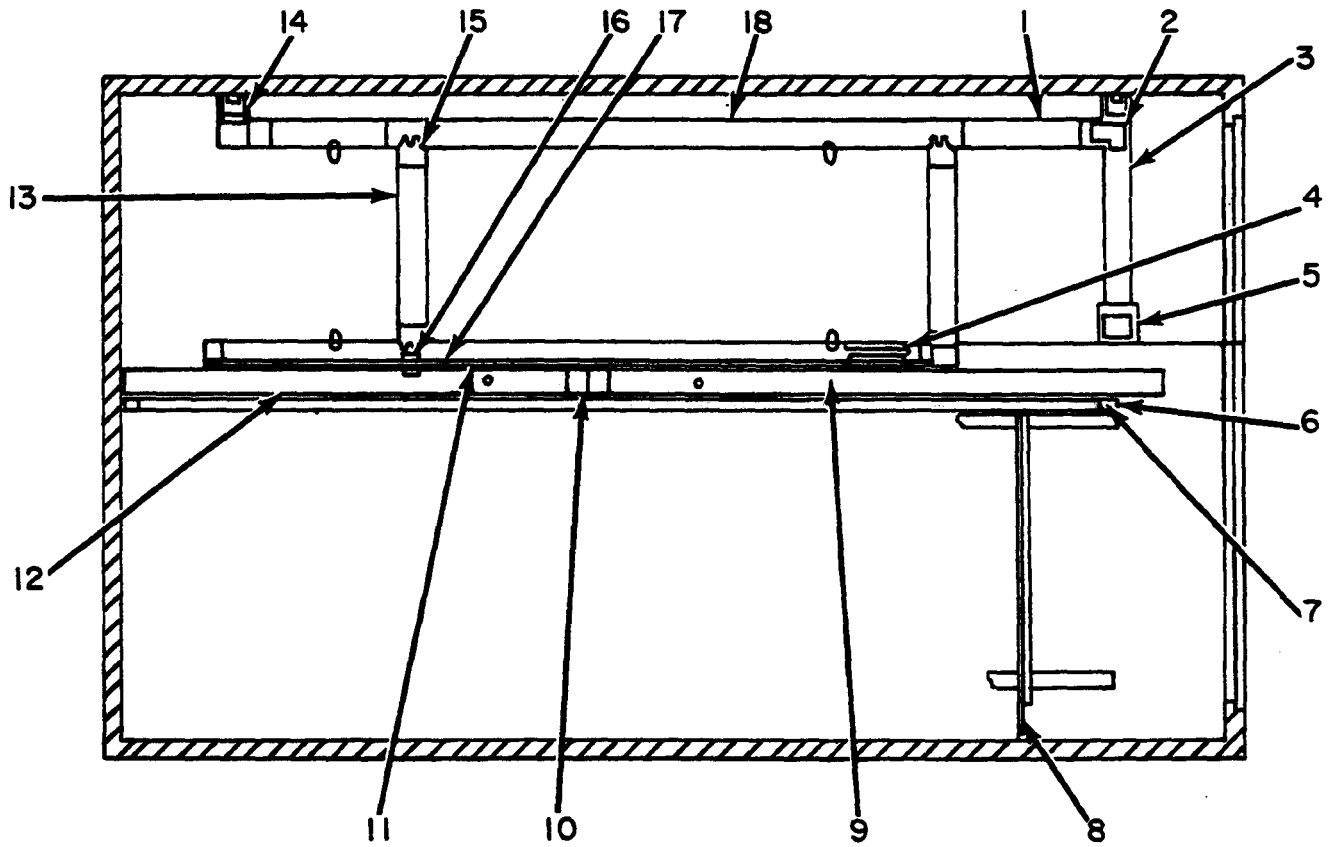

Figure 14. Shelter Facility S-280/G and S-280A/G (Modified) Raceway Installation, Roadside Wall.

ELICJ022

SECTION II

(1) ILLUSTRATION (A) FIG NO	(2) (B) ITEM NO	(3) SMR CODE	(3) NATIONAL STOCK NUMBER	(4) PART NUMBER	(5) (6) FSCM	(6) DESCRIPTION	(7) USABLE ON CODE	(7) U/M	(8) QTY INC IN UNIT
14	1	XDFHH		SCD577844	80063	RACEWAY INSTALLATION	5D1	EA	1
14	2	XDFZZ		SCC578088	80063	COUPLING, RIGID, INSIDE	5D1	EA	1
14	3	XDFZZ		SCB577826	80063	CAP, END SEAL, ELECTRICAL	5D1	EA	1
14	4	XDFZZ		SCC577821	80063	CONDUIT, RACEWAY, METAL, MODIFIED	5D1	EA	1
14	5	XDFZZ		SCD577825	80063	TEE, COUPLING	5D1	EA	1
14	6	XDFZZ		SCB577836-1	80063	ENTRANCE CAP, ELECTRICAL	5D1	EA	1
14	7	XDFZZ		SCC577822	80063	CONDUIT, RACEWAY, METAL, MODIFIED	5D1	EA	1
14	8	XDFZZ		SCC577820	80063	CONDUIT, RACEWAY, METAL, MODIFIED	5D1	EA	1
14	9	XDFZZ		SCC577819	80063	CONDUIT, RACEWAY, METAL, MODIFIED	5D1	EA	1
14	10	PAFZZ	5305-00-265-4466	MS35495-65	96906	SCREW, WOOD, ROUND HEAD	5D1	EA	2
14	11	XDFZZ		SCB541669	80063	CAP, END SEAL, ELECTRICAL	5D1	EA	1
14	12	XDFZZ		SCC577827	80063	ELBOW, FLAT	5D1	EA	1
14	13	XDFZZ		SCB577840	80063	BASE, INTERNAL CORNER COUPLING, MODIFIED	5D1	EA	2
14	14	XDFZZ		SCB578092	80063	CAP, END SEAL, ELECTRICAL	5D1	EA	2
14	15	XDFZZ		SCB577824	80043	CONDUIT, RACEWAY, METAL, MODIFIED	5D1	EA	2
14	16	XDFZZ		SCC577823	80058	CONDUIT, RACEWAY, METAL, MODIFIED	5D1	EA	1
14	17	XDFZZ		SCC539583-2	80063	COVER, COUPLING	5D1	EA	3
14	18	XDFZZ		SCC577818	80063	CONDUIT, RACEWAY, METAL	5D1	EA	2
14	19	PAFZZ	5305-00-993-1851	MS35207-267	96906	TERMINAL, GROUND SCREW	5D1	EA	4
14	20	PAFZZ	5310-00-167-0662	MS35337-43	96906	WASHER, LOCK	5D1	EA	8
14	21	PAFZZ	5310-00-080-9786	MS45904-65	96906	WASHER, LOCK	5D1	EA	23
14	22	PAFZZ	5310-00-823-8804	MS27183-9	96906	WASHER, FLAT	5D1	EA	8
14	23	PAFZZ	5310-00-720-8549	MS35426-13	96906	NUT, PLAIN, WING	5D1	EA	8



ELIC1023

Figure 15. Shelter Facility S-280/G and S-280A/G (Modified) Raceway Installation, Curbside Wall.

SECTION II

(1) ILLUSTRATION (A) FIG NO	(2) (B) ITEM NO	(3) SMR CODE	(4) NATIONAL STOCK NUMBER	(5) PART NUMBER	(6) FSCM	(6) DESCRIPTION	(7) USABLE ON CODE	(7) U/M	(8) QTY INC IN UNIT
15	1	XDFZZ		SCB577810	80063	CONDUIT,RACEWAY,METAL,MODIFIED	5D1	EA	2
15	2	XDFZZ		SCC577809	80063	COUPLING,RIGID INSIDE	5D1	EA	3
15	3	XDFZZ		SCC577807	80063	CONDUIT,RACEWAY,METAL,MODIFIED	5D1	EA	1
15	4	XDFZZ		SCC577808	80063	CONDUIT,RACEWAY,METAL,MODIFIED	5D1	EA	1
15	5	PAFZZ	5975-00-147-2778	SCC577875	80063	BOX ASSEMBLY,RECEPTACLE	5D1	EA	1
15	6	XDFZZ		SCB577826	80063	CAP,END SEAL,ELECTRICAL	5D1	EA	1
15	7	PAFZZ	5305-00-265-4466	MS35495-65	96906	SCREW,WOOD,ROUND HEAD	5D1	EA	10
15	8	XDFZZ		SCD578000	80063	BRACKET INSTALLATION	5D1	EA	1
15	9	XDFZZ		SCD577803	80063	CONDUIT,RACEWAY,METAL,MODIFIED	5D1	EA	1
15	10	XDFZZ		SCC578088	80063	COUPLING,RIGID,INSIDE	5D1	EA	1
15	11	XDFZZ		SCC577806	80063	CONDUIT,RACEWAY,METAL,MODIFIED	5D1	EA	1
15	12	XDFZZ		SCD577802	80063	CONDUIT,RACEWAY,METAL,MODIFIED	5D1	EA	1
15	13	XDFZZ		SCB577804	80063	CONDUIT,RACEWAY,METAL,MODIFIED	5D1	EA	2
15	14	XDFZZ		SCB578090	80063	CONDUIT,RACEWAY,METAL,MODIFIED	5D1	EA	1
15	15	XDFZZ		SCC578089	80063	TEE,COUPLING	5D1	EA	3
15	16	PAFZZ	5975-00-280-8558	842	59730	CHASE NIPPLE,CONDUIT	5D1	EA	1
15	17	PAFZZ	5975-00-152-1075	141	59730	LOCKNUT,ELECTRICAL	5D1	EA	1
15	18	XDFZZ		SCC577805	80063	CONDUIT,RACEWAY,METAL,MODIFIED	5D1	EA	1

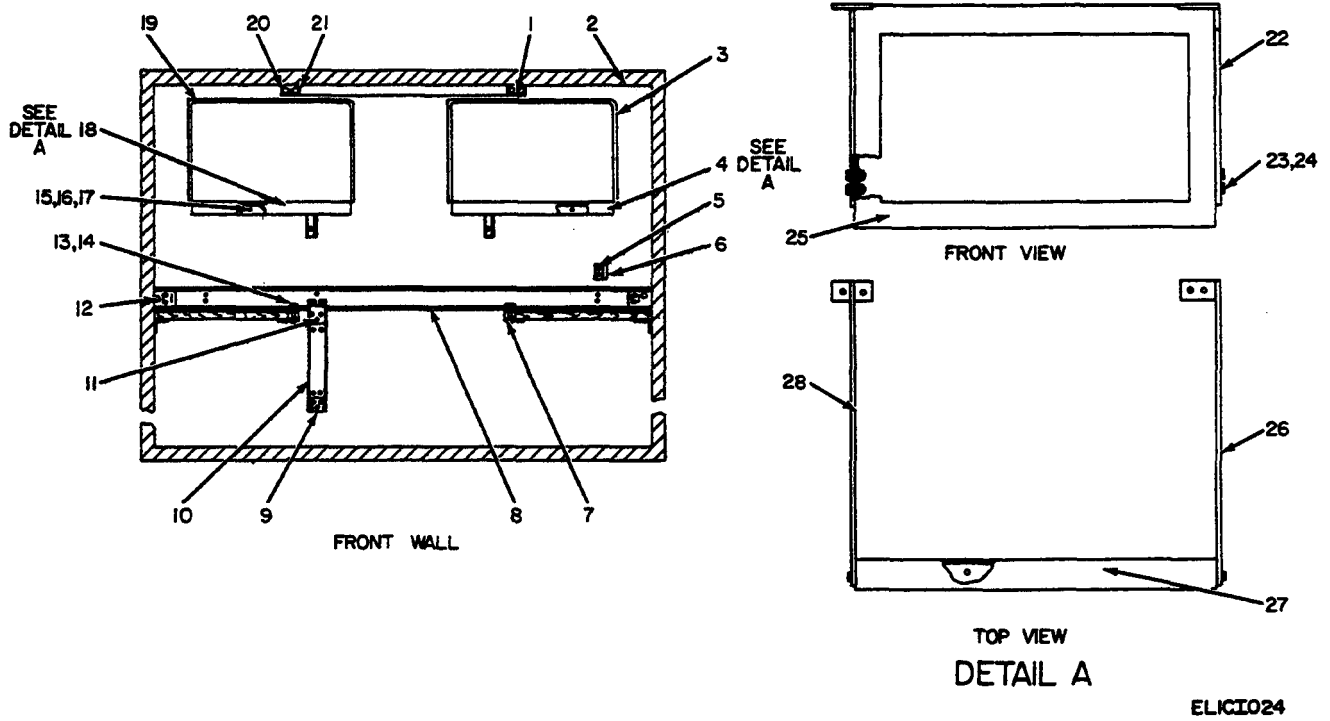

Figure 16. Shelter Facility S-280/G and S-280A/G (Modified) Raceway Installation, Front Wall.

SECTION II

(1) ILLUSTRATION (A) FIG NO	(2) ITEM (B) NO	(3) SMR CODE	(4) NATIONAL STOCK NUMBER	(5) PART NUMBER	(6) FSCM	(7) DESCRIPTION	(8) USABLE ON CODE	(9) QTY INC IN UNIT
16	1	XDFZZ		SCC577814	80063	CONDUIT, RACEWAY, METAL, MODIFIED	5D1	EA 1
16	2	XDFZZ		SCC577812	80063	CONDUIT, RACEWAY, METAL, MODIFIED	5D1	EA 1
16	3	XDFZZ		SCC577910	80063	GASKET, RUBBER	5D1	EA 4
16	4	XDFHH		SCD578062	80063	BRACKET ASSEMBLY, AIR CONDITIONER	5D1	EA 1
16	5	PAFZZ	5305-00-958-5247	MS35190-291	96906	SCREW, MACHINE	5D1	EA 2
16	6	XDFZZ		SCC539449-1	80063	STOP, GROUND ROD, END	5D1	EA 1
16	7	XDFZZ		SCB577836-2	80063	ENTRANCE CAP, ELECTRICAL	5D1	EA 1
16	8	XDFZZ		SCB541669	80063	CONDUIT, RACEWAY, METAL, MODIFIED	5D1	EA 1
16	9	XDFZZ		SCB578092	80063	CAP, END SEAL, ELECTRICAL	5D1	EA 1
16	10	XDFZZ		SCB577839	80063	CONDUIT, RACEWAY, METAL, MODIFIED	5D1	EA 1
16	11	XDFZZ		SCC578089	80063	TEE, COUPLING	5D1	EA 1
16	12	XDFZZ		SCC539583-2	80063	COVER, COUPLING	5D1	EA 2
16	13	PAFZZ	5975-00-280-8558	842	59730	CHASE NIPPLE, CONDUIT	5D1	EA 2
16	14	PAFZZ	5975-00-152-1075	141	59730	LOCKNUT, ELECTRICAL	5D1	EA 2
16	15	PAFZZ	5305-00-225-9081	MS90725-36	96906	BOLT, MACHINE	5D1	EA 4
16	16	PAFZZ	5310-00-081-4219	MS27183-12	96906	WASHER, FLAT	5D1	EA 4
16	17	PAFZZ	5310-00-012-0214	MS35338-26	96906	WASHER, LOCK	5D1	EA 4
16	18	XDFHH		SCC577905	80063	BRACKET ASSEMBLY, AIR CONDITIONER	5D1	EA 1
16	19	XDFZZ		SCC577908	80063	GASKET, RUBBER	5D1	EA 2
16	20	XDFZZ		SCC577815	80063	CONDUIT, RACEWAY, METAL, MODIFIED	5D1	EA 1
16	21	XDFZZ		SCC578093	80063	ELBOW, FLAT	5D1	EA 1
16	22	XDFZZ		SCC578057	80063	BRACE, WELDED	5D1	EA 1
16	23	PAFZZ	5306-00-225-8499	MS90725-34	96906	BOLT, MACHINE	5D1	EA 2
16	24	PAFZZ	5310-00-543-2629	MS35690-502	96906	NUT, PLAIN, HEXAGON	5D1	EA 2
16	25	XDFZZ		SCB578047	80063	SHELF, WELDED	5D1	EA 1
16	26	XDFZZ		SCC578058	80063	BRACE, WELDED	5D1	EA 1
16	27	XDFZZ		SCD578042	80063	SHELF, WELDED	5D1	EA 1
16	28	XDHZZ		SCC578061	80063	BRACE, WELDED	5D1	EA 1

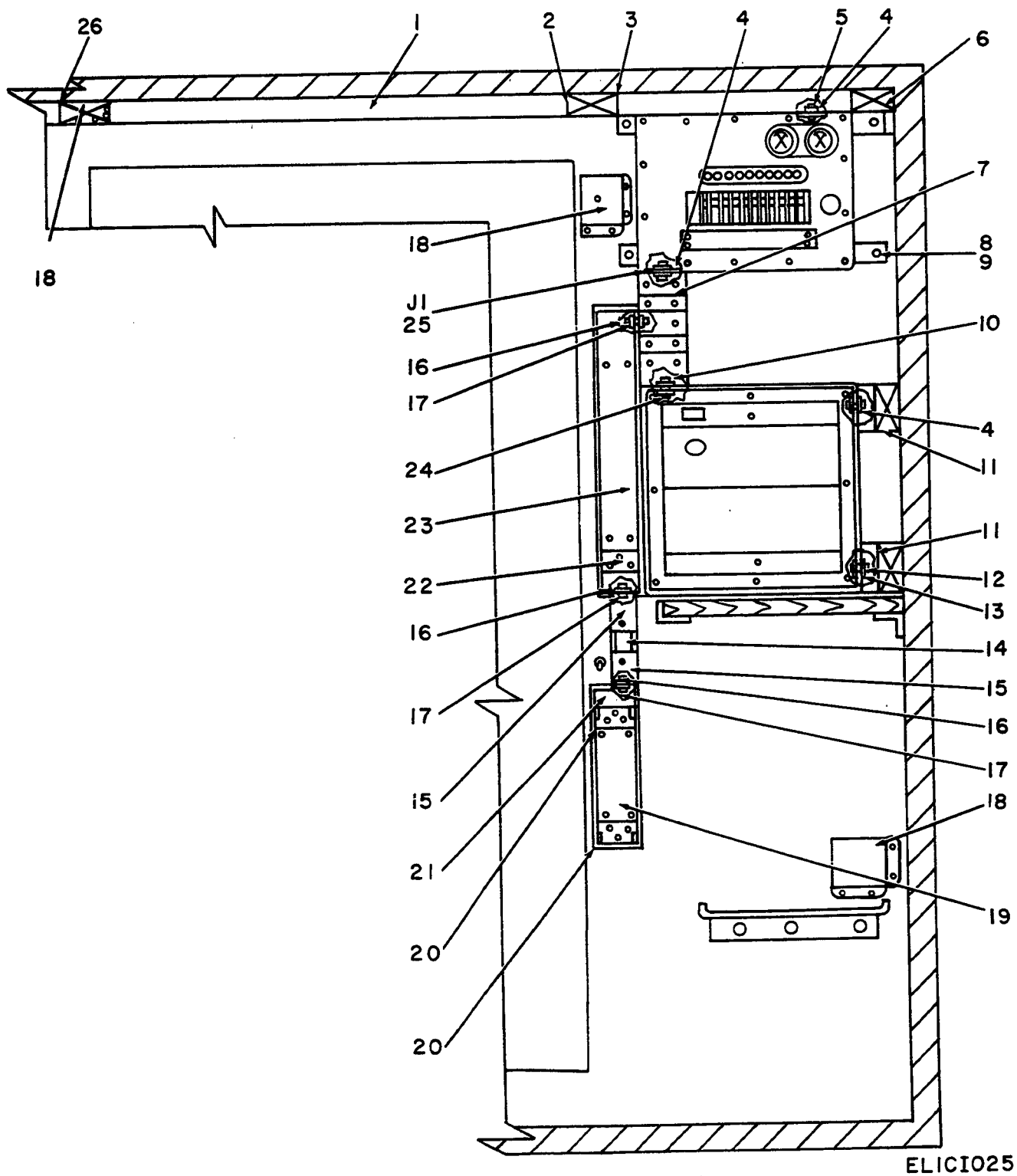
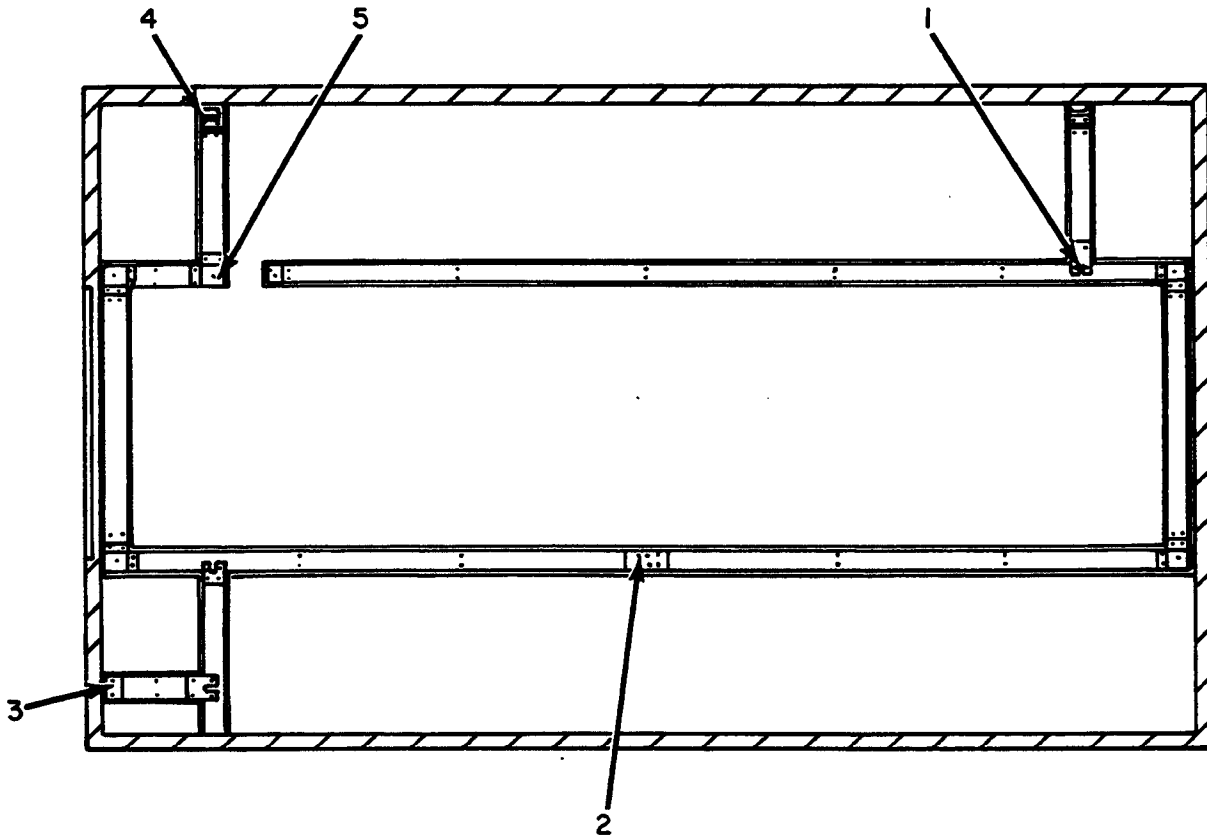

Figure 17. Shelter Facility S-280/G and S-280A/G (Modified) Raceway Installation, Rear Wall.

SECTION II

(1) ILLUSTRATION (A) FIG NO	(2) (B) ITEM NO	(3) SMR CODE	(4) NATIONAL STOCK NUMBER	(5) PART NUMBER	(6) FSCM	(7) DESCRIPTION	(8) USABLE ON CODE	(9) U/M	(10) QTY INC IN UNIT
17	1	XDFZZ		SCC577812	80063	CONDUIT,RACEWAY,METAL,MODIFIED	5D1	EA	1
17	2	XDFZZ		SCC577813	80063	CONDUIT,RACEWAY,METAL,MODIFIED	5D1	EA	1
17	3	XD0ZZ		SCC578093	80063	ELBOW,FLAT	5D1	EA	1
17	4	PAFZZ	5975-00-642-7261	142	59730	LOCKNUT,ELECTRICAL,HEXAGON	5D1	EA	3
17	5	PAFZZ	5975-00-834-6780	1943	59730	CHASE NIPPLE,CONDUIT	5D1	EA	3
17	6	XDFZZ		SCB577817	80063	CONDUIT,RACEWAY,METAL,MODIFIED	5D1	EA	1
17	7	XDFZZ		SCB577838	80063	CONDUIT,RACEWAY,METAL,MODIFIED	5D1	EA	1
17	8	PAFZZ	5310-00-208-1919	42ME040	72962	NUT,SELF-LOCKING	5D1	EA	4
17	9	PAFZZ	5310-00-809-4058	MS27183-10	96906	WASHER,FLAT	5D1	EA	4
17	10	XDFZZ		SCC577833	80063	ENTRANCE CAP,ELECTRICAL	5D1	EA	1
17	11	XDFZZ		SCB577841	80063	CONDUIT,RACEWAY,METAL,MODIFIED	5D1	EA	2
17	12	PAFZZ	5975-00-834-1528	1944	59730	CHASE NIPPLE,CONDUIT	5D1	EA	1
17	13	PAFZZ	5975-00-714-8031	143	59730	LOCKNUT,ELECTRICAL	5D1	EA	1
17	14	XDFZZ		SCB577834	80063	CONDUIT,RACEWAY,METAL,MODIFIED	5D1	EA	1
17	15	XDFZZ		SCB547235	80063	ENTRANCE CAP,ELECTRICAL	5D1	EA	2
17	16	PAFZZ	5975-00-280-8558	842	59730	CHASE NIPPLE,CONDUIT	5D1	EA	3
17	17	PAFZZ	5975-00-152-1075	141	59730	LOCKNUT,ELECTRICAL	5D1	EA	3
17	18	XDFZZ		SCC577827	80063	ELBOW,FLAT	5D1	EA	3
17	19	XDFZZ		SCC577829	80063	CONDUIT,RACEWAY,METAL,MODIFIED	5D1	EA	1
17	20	XDFZZ		SCB578092	80063	CAP,END SEAL,ELECTRICAL	5D1	EA	2
17	21	XDFZZ		SCC577828	80063	ENTRANCE CAP,ELECTRICAL	5D1	EA	1
17	22	XDFZZ		SCC577832	80063	ENTRANCE CAP,ELECTRICAL	5D1	EA	1
17	23	XDFZZ		SCC577830	80063	CONDUIT,RACEWAY,METAL,MODIFIED	5D1	EA	1
17	24	XDFZZ		SCB578094	80063	CAP,END SEAL,ELECTRICAL	5D1	EA	1
17	25	PAFZZ	5975-00-138-2360	SCC577831	80063	CONNECTOR,OFFSET,MODIFIED	5D1	EA	1
17	26	XDFZZ		SCB577816	80063	CONDUIT,RACEWAY,METAL,MODIFIED	5D1	EA	1



ELIC026

Figure 18. Shelter Facility S-280/G and S-280A/G (Modified) Raceway Installation, Ceiling

SECTION II

(1)	(2)	(3)	(4)	(5)	(6)	(7)	(8)	
ILLUSTRATION								
(A)	(B)	NATIONAL	DESCRIPTION				QTY	
FIG	ITEM	STOCK	PART				INC	
NO	NO	CODE	NUMBER	FSCM		USABLE ON CODE	U/M	IN
		NUMBER						UNIT
18	1	XDFZZ	SCC578089	80063	TEE, COUPLING	5D1	EA	3
18	2	XDFZZ	SCC578088	80063	COUPLING, RIGID, INSIDE	5D1	EA	3
18	3	XDFZZ	SCB578094	80063	CAP, END SEAL, ELECTRICAL	5D1	EA	1
18	4	XDFZZ	SCC577811	80063	CONDUIT, RACEWAY, METAL, MODIFIED	5D1	EA	1
18	5	XDFZZ	SCC578093	80063	ELBOW, FLAT	5D1	EA	1

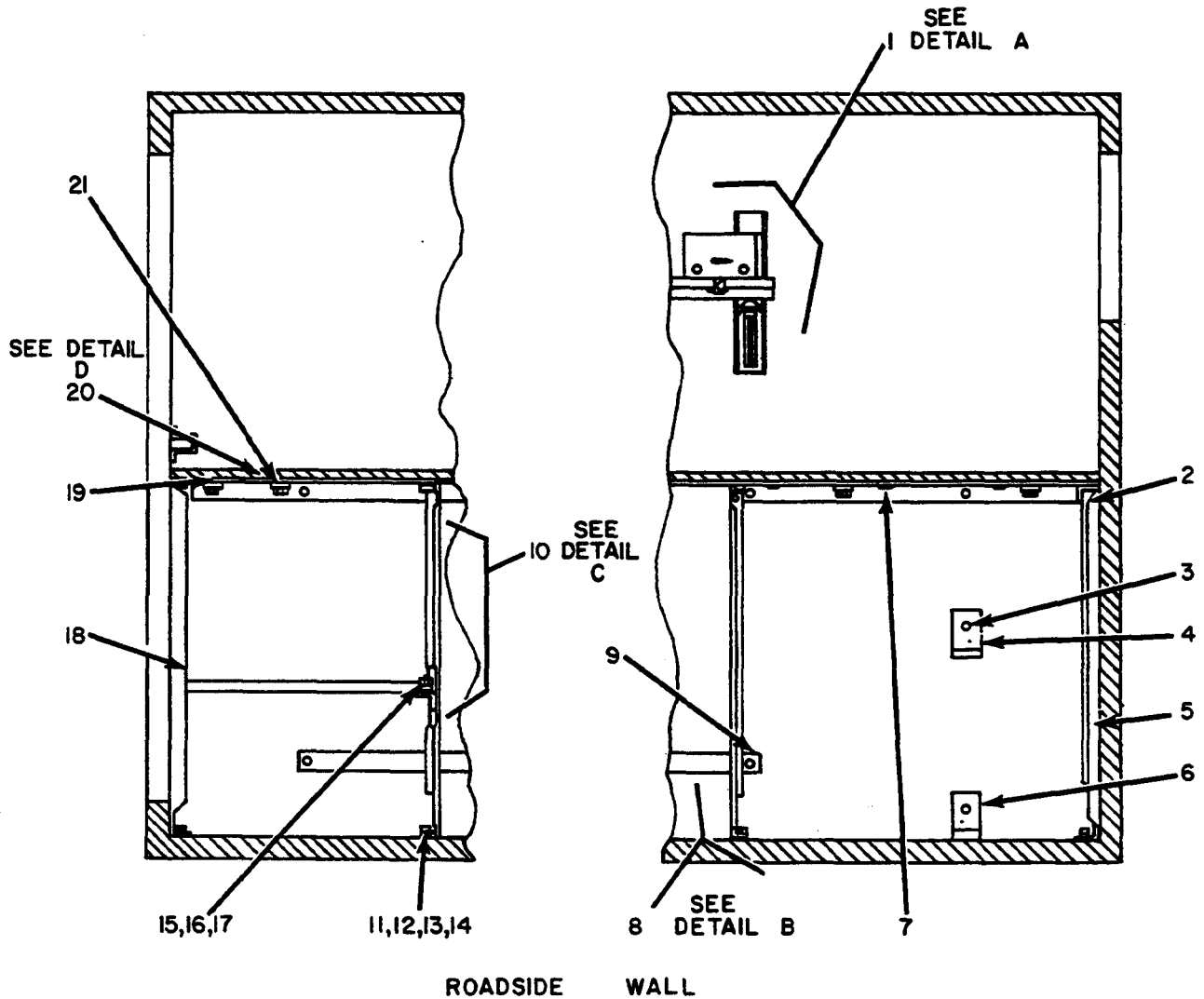

ELIC1027

Figure 19. Shelter Facility S-280/G and S-280A/G (Modified) Bracket Installation, Roadside Wall 1 (Sheet 1 of 3).

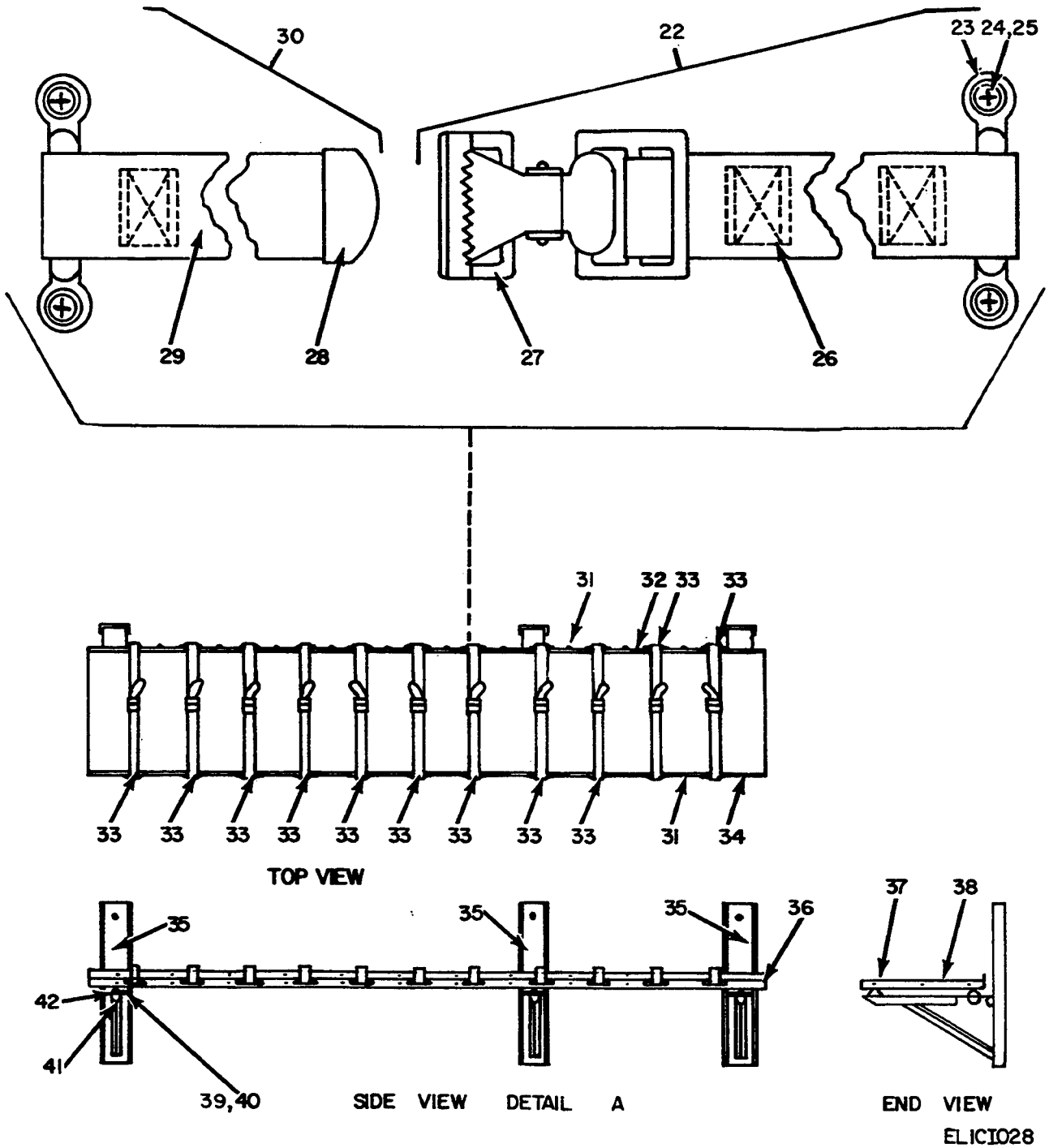

Figure 19. Shelter Facility S-280/G and S-280A/G (Modified) Bracket Installation Roadside Wall (Sheet 2 of 3).

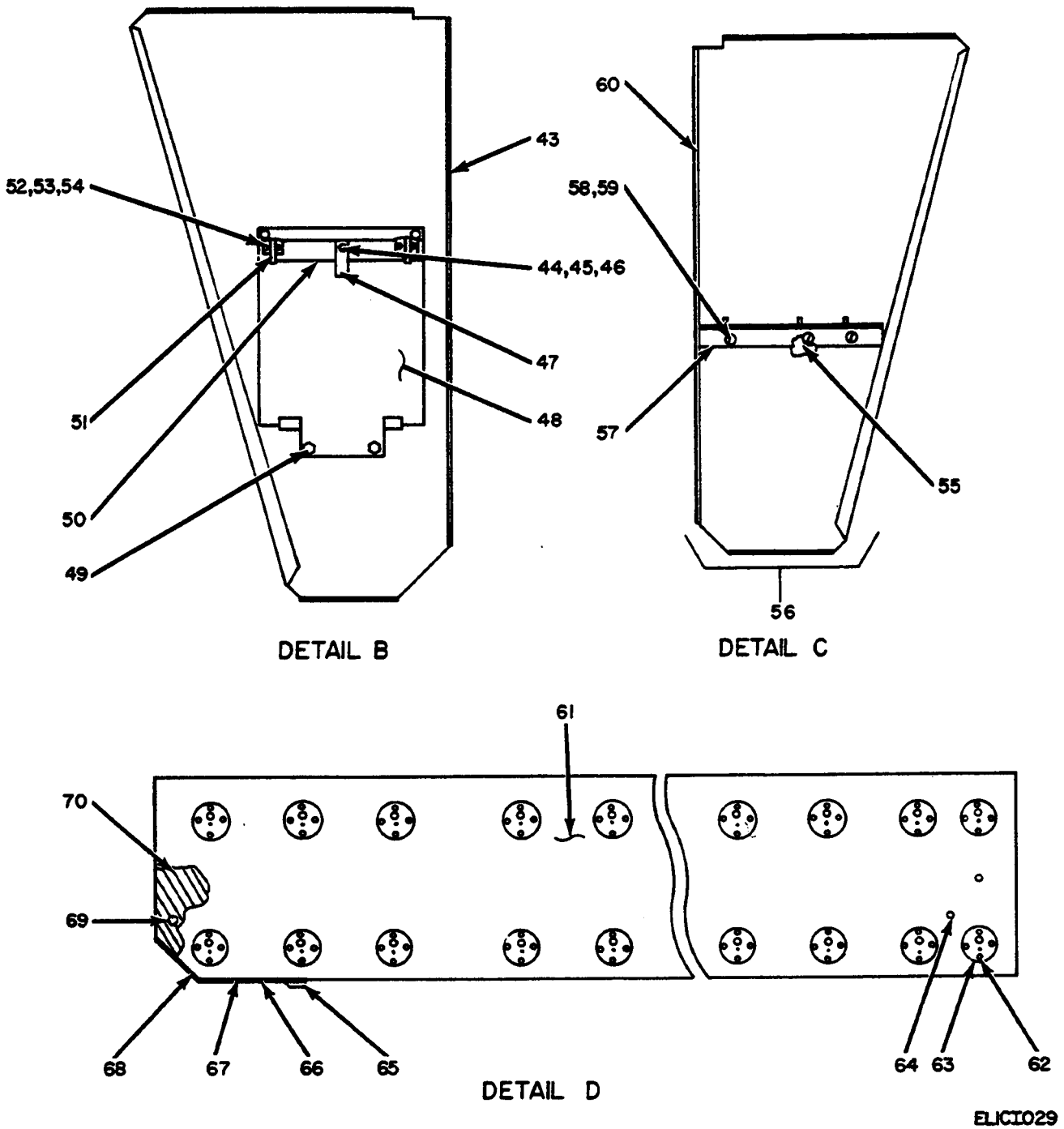

Figure 19. Shelter Facility S-280/G and S-280A/G (Modified) Bracket Installation Roadside Wall (Sheet 3 of 3).

SECTION II

(1) ILLUSTRATION (A) FIG NO	(2) (B) ITEM NO	(3) SMR CODE	(4) NATIONAL STOCK NUMBER	(5) PART NUMBER	(6) DESCRIPTION FSCM	(7) USABLE ON CODE	(8) QTY INC IN UNIT
19	1	XDFHH		SCD577988	80063 SHELF ASSEMBLY,ROADSIDE	5D1	EA 1
19	2	XDFZZ		SCD577966	80063 BRACKET, TABLE	5D1	EA 1
19	3	XDFZZ		MS35241-106	96906 SCREW	5D1	EA 14
19	4	XDFZZ		SCB577892	80063 BRACKET, COVER, AIR CONDITIONER	5D1	EA 1
19	5	XDFZZ		SCC577996	80063 SUPPORT, BENCH, ROADSIDE	5D1	EA 1
19	6	XDFZZ		SCB577894	80063 BRACKET, COVER, AIR CONDITIONER	5D1	EA 1
19	7	XDFZZ		MS35495-96	96906 SCREW, WOOD	5D1	EA 11
19	8	XDFHH		SCC577995	80063 SUPPORT ASSEMBLY, BENCH, ROADSIDE	5D1	EA 1
19	9	XDFZZ		SCD577965	80063 BRACKET, CABINET	5D1	EA 1
19	10	XDFHH		SCC577946	80063 SUPPORT ASSEMBLY, BENCH	5D1	EA 1
19	11	PAFZZ	5310-00-761-6882	MS51967-2	96906 NUT, PLAIN, HEXAGON	5D1	EA 1
19	12	PAFZZ	5310-00-809-4058	MS27183-10	96906 WASHER, FLAT	5D1	EA 1
19	13	PAFZZ	5310-00-081-4219	MS27183-12	96906 WASHER, FLAT	5D1	EA 1
19	14	PAFZZ	5305-00-990-1347	MS35190-292	96906 SCREW, MACHINE	5D1	EA 1
19	15	PAFZZ	5305-00-954-3937	MS35190-290	96906 SCREW, MACHINE	5D1	EA 1
19	16	PAFZZ	5305-00-225-9081	MS90725-36	96906 BOLT, MACHINE	5D1	EA 1
19	17	PAFZZ	5310-00-012-0214	MS35338-26	96906 WASHER, LOCK	5D1	EA 1
19	18	XDFZZ		SCC577986	80063 SUPPORT, BENCH, ROADSIDE	5D1	EA 1
19	19	XDFZZ		SCD578087	80063 STRAP, TABLE	5D1	EA 1
19	20	XDFHH		SCD578083	80063 TOP ASSEMBLY, TABLE, ROADSIDE	5D1	EA 1
19	21	PAFZZ	5305-00-068-0502	MS90725-6	96906 SCREW, CAP, HEXAGON	5D1	EA 1
19	22	PAFZZ	5340-00-177-3917	SCB539481GR3	80063 STRAP, WEBBING	5D1	EA 1
19	23	PAFZZ	5340-00-238-9411	SCA47792-4	80063 LOOP, STRAP FASTENER	5D1	EA 1
19	24	PAFZZ	5310-00-982-6814	MS20365-832A	96906 NUT, SELF-LOCKING	5D1	EA 2
19	25	PAFZZ	5305-00-958-5473	MS35190-251	96906 SCREW, MACHINE	5D1	EA 2
19	26	XDOZZ		SCB539481-2	80063 WEBBING, TEXTILE	5D1	EA 1
19	27	PAFZZ	5340-00-841-5109	6165	76768 BUCKLE	5D1	EA 1
19	28	XDOZZ		149	76786 CLIP, END, STRAP	5D1	EA 1
19	29	XDOZZ		SCB539480-2	80063 WEBBING, TEXTILE	5D1	EA 1
19	30	XDOHH		SCB539480GR4	80063 STRAP ASSEMBLY	5D1	EA 1
19	31	XDFHH		MS35495-92	96906 SCREW	5D1	EA 5
19	32	XDHZZ		SCD577934	80063 ANGLE, REAR	5D1	EA 1
19	33	PAFHH	5340-00-134-3473	SCB577936	80063 STRAP ASSEMBLY	5D1	EA 11
19	34	XDHZZ		SCD577987	80063 ANGLE, FRONT	5D1	EA 1
19	35	XDFZZ		SCC577933	80063 BRACKET, WELDED	5D1	EA 3
19	36	XDFZZ		SCD577929-1	80063 SHELF ASSEMBLY, BONDED	5D1	EA 1
19	37	XDFZZ		SCC577928	80063 TRIM	5D1	EA 2
19	38	PAFZZ	5305-00-249-2665	MS35494-32	96906 SCREW	5D1	EA 3
19	39	PAFZZ	5310-00-809-8544	MS27183-7	96906 WASHER, FLAT	5D1	EA 2
19	40	PAFZZ	5305-00-984-6193	MS35206-245	96906 SCREW, MACHINE	5D1	EA 2

SECTION II

(1) ILLUSTRATION (A) FIG NO	(2) ITEM (B) NO	(3) SMR CODE	(4) NATIONAL STOCK NUMBER	(5) PART NUMBER	(6) DESCRIPTION FSCM	(7) USABLE ON CODE	(8) QTY INC IN UNIT
19	41	PAFZZ	5305-00-071-2238	MS90725-13	96906 SCREW,CAP,HEXAGON	5D1	EA 1
19	42	PAFZZ	5340-00-597-6696	5220	81860 MOUNT,RESILIENT	5D1	EA 1
19	43	XDFZZ		SCC539514	80063 PLATE	5D1	EA 1
19	44	PAFZZ	5310-00-720-8549	MS35426-13	96906 NUT,PLAIN,WING	5D1	EA 1
19	45	PAFZZ	5310-00-809-8546	MS27183-8	96906 WASHER,FLAT	5D1	EA 1
19	46	PAFZZ	5310-00-045-3296	MS35338-43	96906 WASHER,LOCK	5D1	EA 1
19	47	PAFZZ	5340-00-451-3402	SCB539515	80063 CLAMP	5D1	EA 1
19	48	XDFZZ		SCD539513	80063 HOLDER ASSEMBLY,WASTEBASKET	5D1	EA 1
19	49	PAFZZ	5310-00-208-1919	42NE040	72962 NUT,SELF-LOCKING	5D1	EA 4
19	50	XDFZZ		SCC577994	80063 SUPPORT,BENCH	5D1	EA 1
19	51	PAFZZ	5340-00-934-3518	210K	14557 ATCH	5D1	EA 1
19	52	PAFZZ	5310-00-596-7983	79NTM62	72962 NUT,SELF-LOCKING	5D1	EA 2
19	53	XDFZZ		SCD539513-2	80063 SCREW	5D1	EA 2
19	54	PAFZZ	5310-00-082-1404	MS27183-6	96906 WASHER,FLAT	5D1	EA 2
19	55	XDFZZ		SCC577947-2	80063 STUD	5D1	EA 3
19	56	XDFHH		SCC577947	80063 SUPPORT ASSEMBLY	5D1	EA 1
19	57	XDFZZ		SCC577979-1	80063 ANGLE	5D1	EA 1
19	58	PAFZZ	5310-00-208-1919	42NE040	72962 NUT,SELF-LOCKING	5D1	EA 3
19	59	XDFZZ		SCC577979-2	80063 STUD	5D1	EA 3
19	60	XDFZZ		SCC577947-1	80063 SUPPORT	5D1	EA 1
19	61	XDFZZ		SCD578083-1	80063 TOP,TABLE	5D1	EA 1
19	62	XDFZZ		SCD578083-6	80063 SCREW	5D1	EA 4
19	63	PAFZZ	5410-00-792-6335	FDC122M5	98313 TIE DOWN PLATE ASSEMBLY	5D1	EA 18
19	64	XDFZZ		SS58703	83058 NUT,PLAIN,PLATE	5D1	EA 3
19	65	XDFZZ		SCB578086	80063 TRIM,TABLE	5D1	EA 1
19	66	PAFZZ	5315-00-267-2722	MS90710-7	96906 BRAD,FINE	5D1	EA 5
19	67	XDFZZ		SCB578085	80063 TRIM,TABLE	5D1	EA 1
19	68	XDFZZ		SCB578084	80063 TRIM,TABLE	5D1	EA 1
19	69	XDFZZ		SS58686	83058 NUT,PLAIN,PLATE	5D1	EA 20
19	70	XDFZZ		20798	78929 TOP,PLASTIC,MICARTA	5D1	EA 1

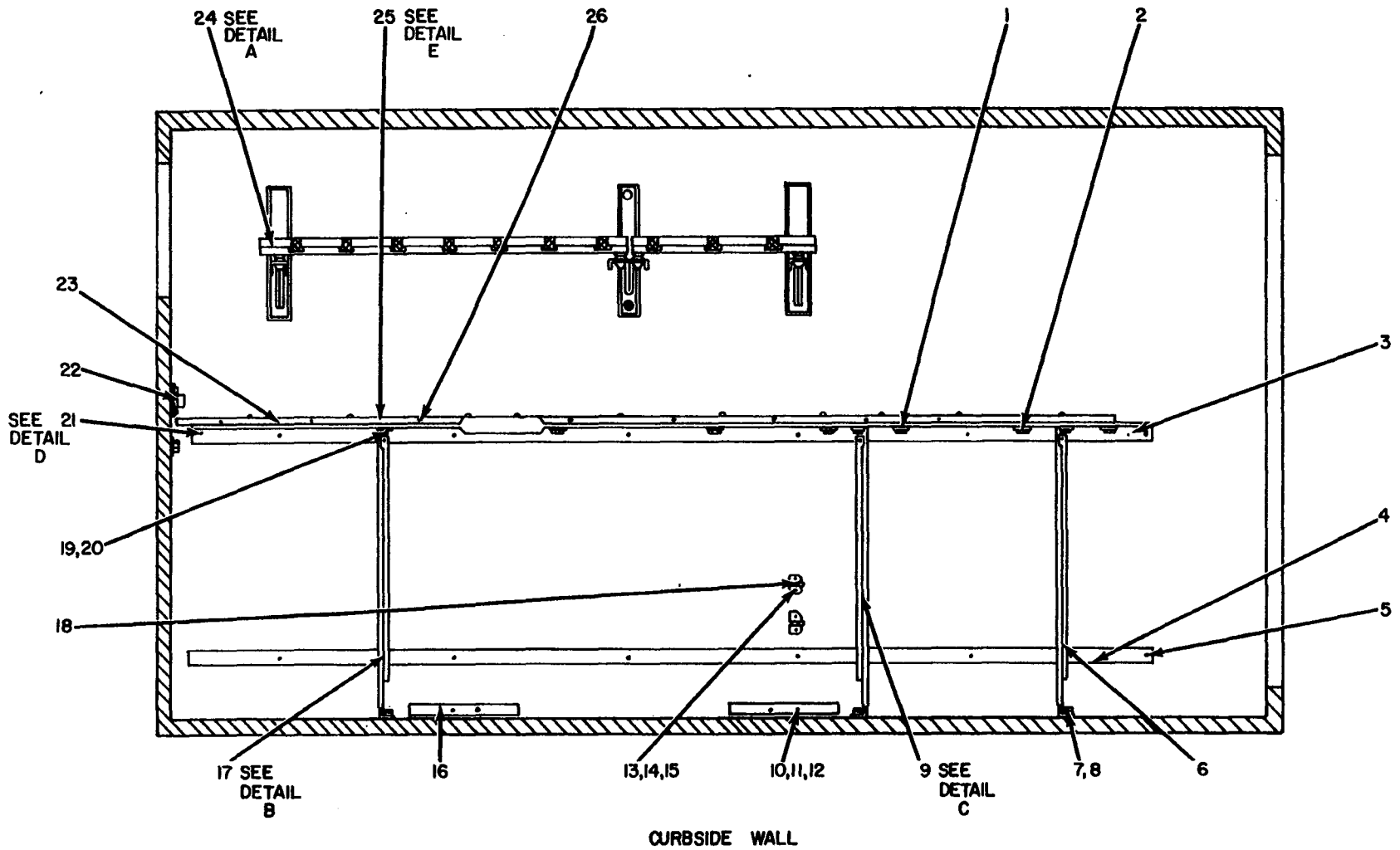

ELIC030

Figure 20. Shelter Facility S-280/G and S-280A/G (Modified) Bracket Installation. Curbside Wall (Sheet 1 of 3).

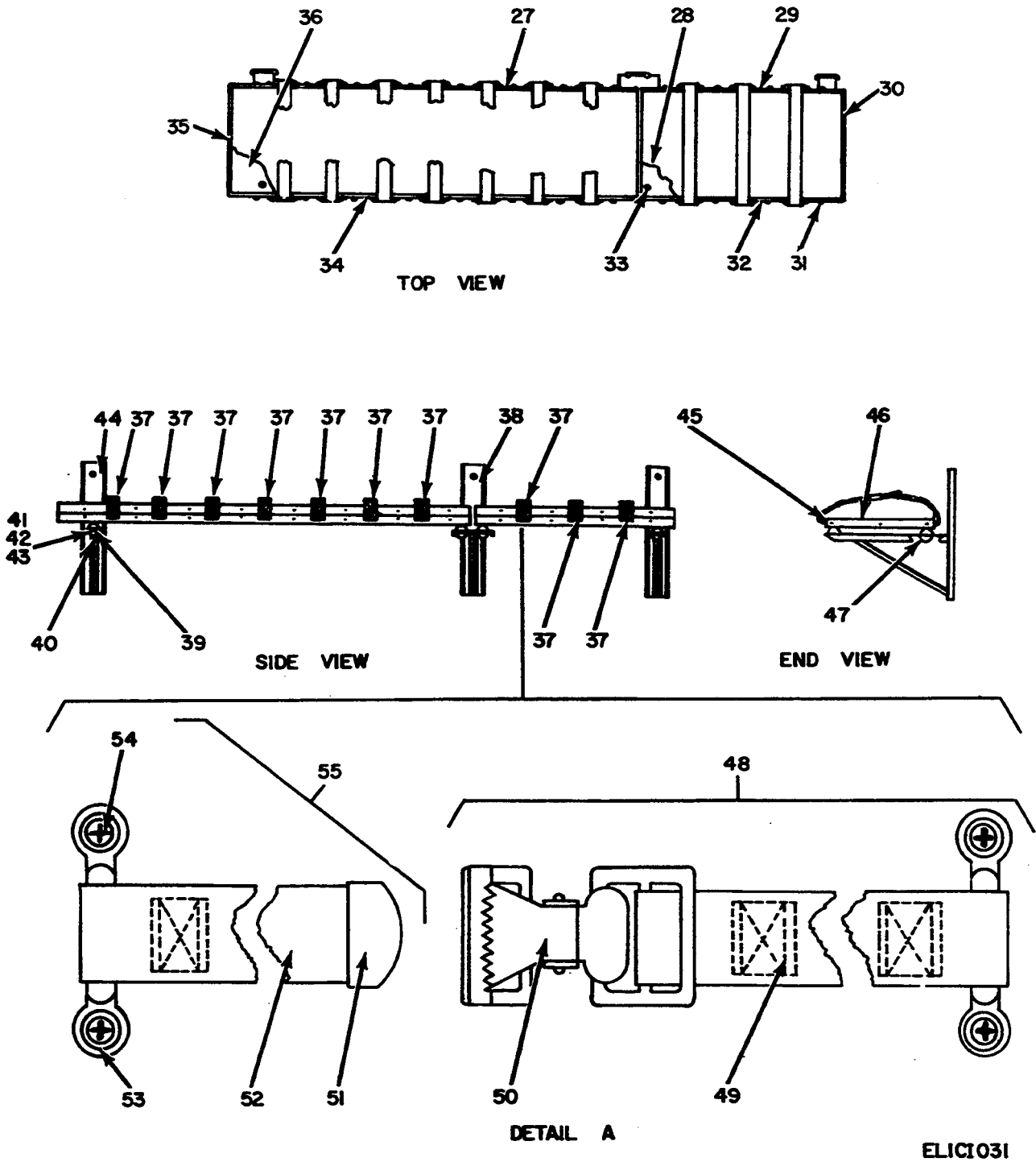

Figure 20. Shelter Facility S-280/G and S-280A/G (Modified) Bracket Installation, Curbside Wall 1 (Sheet 2 of 3).

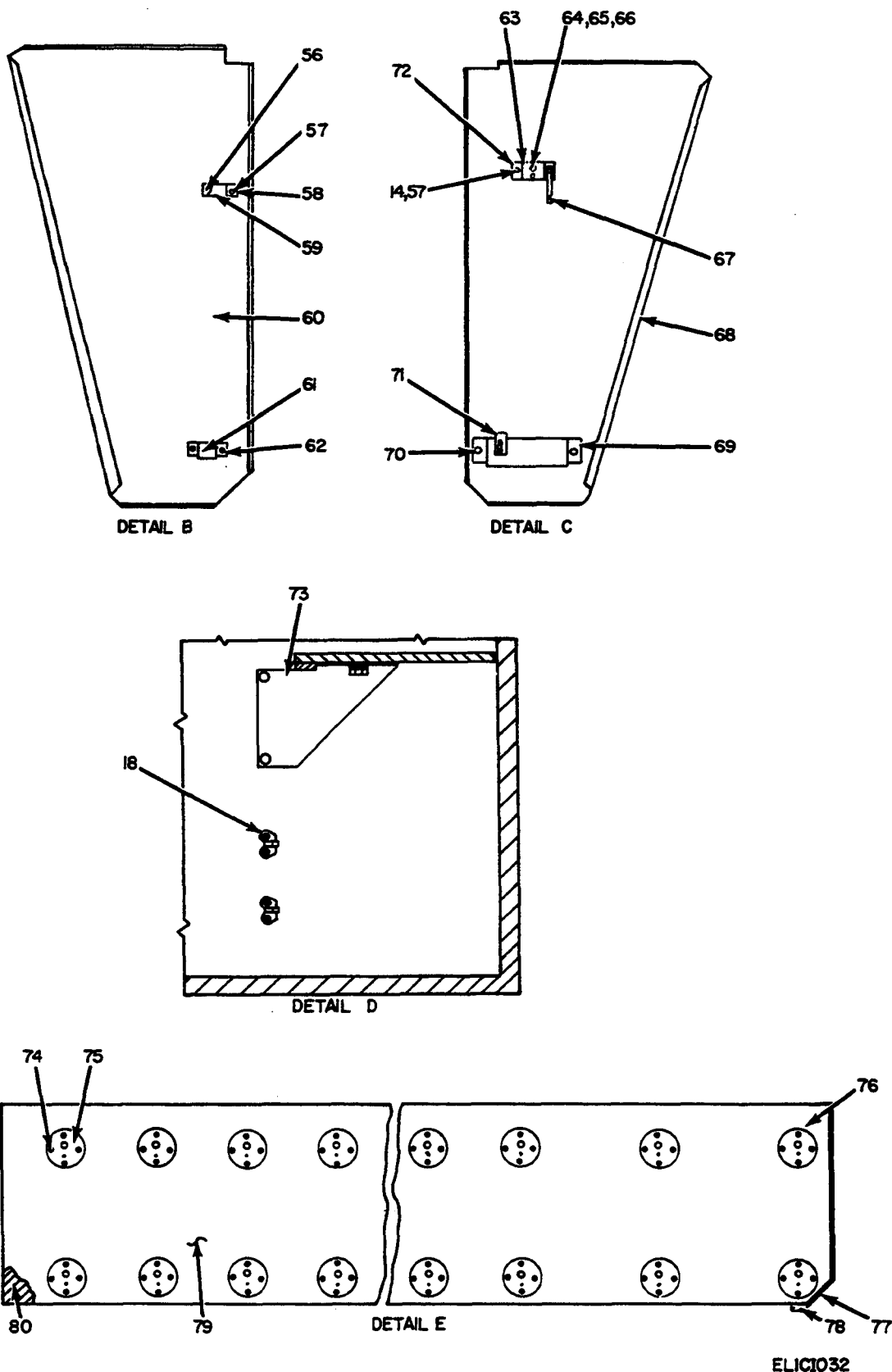

Figure 20. Shelter Facility S-280 and S-280A/G (Modified) Bracket Installation, Curbside Wall (Sheet 3 of 3).

SECTION II

(1) ILLUSTRATION (A) FIG NO	(2) (B) ITEM NO	(3) SMR CODE	(4) NATIONAL STOCK NUMBER	(5) PART NUMBER	(6) FSCM	DESCRIPTION	USABLE ON CODE	(7) U/M	(8) QTY INC IN UNIT
20	1	XDFZZ		SCD577801-26	80063	SPACER, WOOD	5D1	EA	6
20	2	PAFZZ	5305-00-900-3245	MS35493-3	96906	SCREW, WOOD	5D1	EA	1
20	3	PAFZZ	5315-00-267-2722	MS90710-7	96906	BRAD, FINE	5D1	EA	5
20	4	XDHZZ		SCD577964	80063	BRACKET, CABINET	5D1	EA	1
20	5	XDFZZ		MS35241-106	96906	SCREW	5D1	EA	11
20	6	XDFZZ		SCC577997	80063	SUPPORT, BENCH	5D1	EA	1
20	7	PAFZZ	5305-00-954-3937	MS35190-290	96906	SCREW, MACHINE	5D1	EA	1
20	8	PAFZZ	5310-00-761-6882	MS51967-2	96906	NUT, PLAIN, HEXAGON	5D1	EA	1
20	9	XDFHH		SCC577952	80063	SUPPORT ASSEMBLY, BENCH	5D1	EA	1
20	10	PAFZZ	5305-00-225-9081	MS90725-36	96906	BOLT, MACHINE	5D1	EA	7
20	11	PAFZZ	5310-00-081-4219	MS27183-12	96906	WASHER, FLAT	5D1	EA	7
20	12	PAFZZ	5310-00-012-0214	MS35338-26	96906	WASHER, LOCK	5D1	EA	7
20	13	PAFZZ	5305-00-988-1723	MS35206-279	96906	SCREW, MACHINE	5D1	EA	4
20	14	PAFZZ	5310-00-809-4058	MS27183-10	96906	WASHER, FLAT	5D1	EA	16
20	15	PAFZZ	5310-00-596-9443	MS35338-35	96906	WASHER, LOCK	5D1	EA	1
20	16	XDFZZ		SCB577917	80063	ANGLE	5D1	EA	1
20	17	XDFHH		SCC577959	80063	BENCH SUPPORT ASSEMBLY	5D1	EA	1
20	18	PAFZZ	5340-00-134-3474	SCB539517-1	80063	CLIP, SPRING	5D1	EA	2
20	19	PAFZZ	5305-00-068-0502	MS90725-6	96906	SCREW, CAP, HEXAGON	5D1	EA	12
20	20	PAFZZ	5310-00-045-3296	MS35338-43	96906	WASHER, LOCK	5D1	EA	1
20	21	XDFHH		SCD577963	80063	BRACKET, MOUNTING, TABLE	5D1	EA	1
20	22	XDFZZ		SCB577843	80063	BRACKET, WIRE MOLD	5D1	EA	1
20	23	XDFZZ		SCD578049	80063	STRIP, TABLE	5D1	EA	1
20	24	XDHHH		SCD578110	80063	SHELF ASSEMBLY, CURBSIDE	5D1	EA	1
20	25	XDFHH		SCD578050	80063	TOP ASSEMBLY, CURBSIDE TABLE	5D1	EA	1
20	26	XDFZZ		MS35495-96	96906	SCREW, WOOD	5D1	EA	10
20	27	XDFZZ		SCD578107	80063	ANGLE, REAR	5D1	EA	1
20	28	XDFZZ		SCD578104-3	80063	MAT	5D1	EA	1
20	29	XDFZZ		SCC578109	80063	ANGLE	5D1	EA	1
20	30	XDFZZ		SCD578104	80063	SHELF ASSEMBLY	5D1	EA	1
20	31	XDFZZ		MS35495-92	96906	SCREW	5D1	EA	16
20	32	XDFZZ		SCC578108	80063	ANGLE	5D1	EA	1
20	33	XDFZZ		SS58686	83058	NUT, PLAIN, PLATE	5D1	EA	4
20	34	XDFZZ		SCD578106	80063	ANGLE, FRONT	5D1	EA	1
20	35	XDFZZ		SCC578105	80063	SHELF ASSEMBLY	5D1	EA	1
20	36	XDFZZ		SCC578105-3	80063	MAT	5D1	EA	1
20	37	PAPHH	5340-00-134-3473	SCB577936	80063	STRAP ASSEMBLY	5D1	EA	10
20	38	XDFZZ		SCD578103	80063	BRACKET ASSEMBLY, WELDED	5D1	EA	1
20	39	PAFZZ	5340-00-597-6696	5220	81860	MOUNT, RESILIENT	5D1	EA	8
20	40	PAFZZ	5305-00-071-2238	MS90725-13	96906	SCREW, CAP, HEXAGON	5D1	EA	9

SECTION II

(1) ILLUSTRATION (A) FIG NO	(2) (B) ITEM NO	(3) SMR CODE	(4) NATIONAL STOCK NUMBER	(5) PART NUMBER	(6) FSCM	DESCRIPTION	USABLE ON CODE	(7) U/M	(8) QTY INC IN UNIT
20	41	PAFZZ	5310-00-809-8544	MS27183-7	96906	WASHER, FLAT	5D1	EA	16
20	42	PAFZZ	5310-00-982-6814	MS20365-832A	96906	NUT, SELF-LOCKING	5D1	EA	16
20	43	PAFZZ	5305-00-984-6193	MS35206-245	96906	SCREW, MACHINE	5D1	EA	16
20	44	XDFZZ		SCD577993	80063	BRACKET ASSEMBLY, WELDED	5D1	EA	2
20	45	PAFZZ	5305-00-249-2665	MS35494-32	96906	SCREW	5D1	EA	6
20	46	XDFZZ		SCC577928	80063	TRIM	5D1	EA	2
20	47	PAFZZ	5310-00-982-6814	MS20365-832A	96906	NUT, SELF-LOCKING	5D1	EA	14
20	48	PAFZZ	5340-00-177-3917	SCB539481GR3	80063	STRAP, WEBBING	5D1	EA	1
20	49	XDOZZ		SCB539481-2	80063	WEBBING, TEXTILE	5D1	EA	1
20	50	PAFZZ	5340-00-841-5109	6105	76768	BUCKLE	5D1	EA	1
20	51	XDOZZ		149	79786	CLIP, END, STRAP	5D1	EA	1
20	52	XDOZZ		SCB539480-2	80063	WEBBING, TEXTILE	5D1	EA	1
20	53	PAFZZ	5340-00-238-9411	SCA47792-4	80063	LOOP, STRAP FASTENER	5D1	EA	1
20	54	PAFZZ	5305-00-958-5473	MS35190-251	96906	SCREW, MACHINE	5D1	EA	2
20	55	XDOZZ		SCB539480GR4	80063	STRAP ASSEMBLY	5D1	EA	1
20	56	XDHZZ		SCB577950-1	80063	CLAMP	5D1	EA	1
20	57	PAFZZ	5310-00-080-8495	MS35425-39	96906	NUT, PLAIN, WING	5D1	EA	1
20	58	XDFHH		SCB577950	80063	CLAMP ASSEMBLY, SPARE HANDLE	5D1	EA	1
20	59	XDOZZ		SCB577950-2	80063	RUBBER	5D1	EA	1
20	60	XDFZZ		SCC577958	80063	SUPPORT, BENCH	5D1	EA	1
20	61	XDFZZ		SCB577951	80063	BRACKET	5D1	EA	1
20	62	PAFZZ	5310-00-208-1919	42NE040	72962	NUT, SELF-LOCKING	5D1	EA	1
20	63	XDFHH		SCB539435	80063	BRACKET ASSEMBLY	5D1	EA	1
20	64	PAFZZ	5310-00-982-4937	MS27040-8	96906	NUT, PLAIN, HEXAGON	5D1	EA	2
20	65	PAFZZ	5310-00-045-3296	MS35338-43	96906	WASHER, LOCK	5D1	EA	2
20	66	PAFZZ	5310-00-809-8546	MS27183-8	96906	WASHER, FLAT	5D1	EA	2
20	67	XDFZZ		SCB539438	80063	PLATE	5D1	EA	1
20	68	XDFZZ		SCC577953	80063	SUPPORT	5D1	EA	1
20	69	XDFHH		SCC539441	80063	HOLDER ASSEMBLY	5D1	EA	1
20	70	PAFZZ	5310-00-582-5965	MS35338-44	96906	WASHER, LOCK	5D1	EA	1
20	71	XDFZZ		SCB539442	80063	CLAMP, HOLDER	5D1	EA	1
20	72	XDFZZ		SCB539436	80063	BRACKET, WELDED	5D1	EA	1
20	73	XDFZZ		SCC578078	80063	BRACKET, BENCH SUPPORT	5D1	EA	1
20	74	XDFZZ		SCD578050-5	80063	SCREW	5D1	EA	64
20	75	PAFZZ	5410-00-792-6335	FDC1225M5	98313	TIE DOWN PLATE ASSEMBLY	5D1	EA	16
20	76	XDFZZ		SCB578047	80063	TRIM, TABLE	5D1	EA	1
20	77	XDFZZ		SCB578048	80063	TRIM, TABLE	5D1	EA	1
20	78	XDFZZ		SCB578046	80063	TRIM, TABLE	5D1	EA	1
20	79	XDFZZ		SCD578050-1	80063	TOP, TABLE	5D1	EA	1
20	80	XDFZZ		20798	78929	TOP, PLASTIC, MICARTA	5D1	EA	1

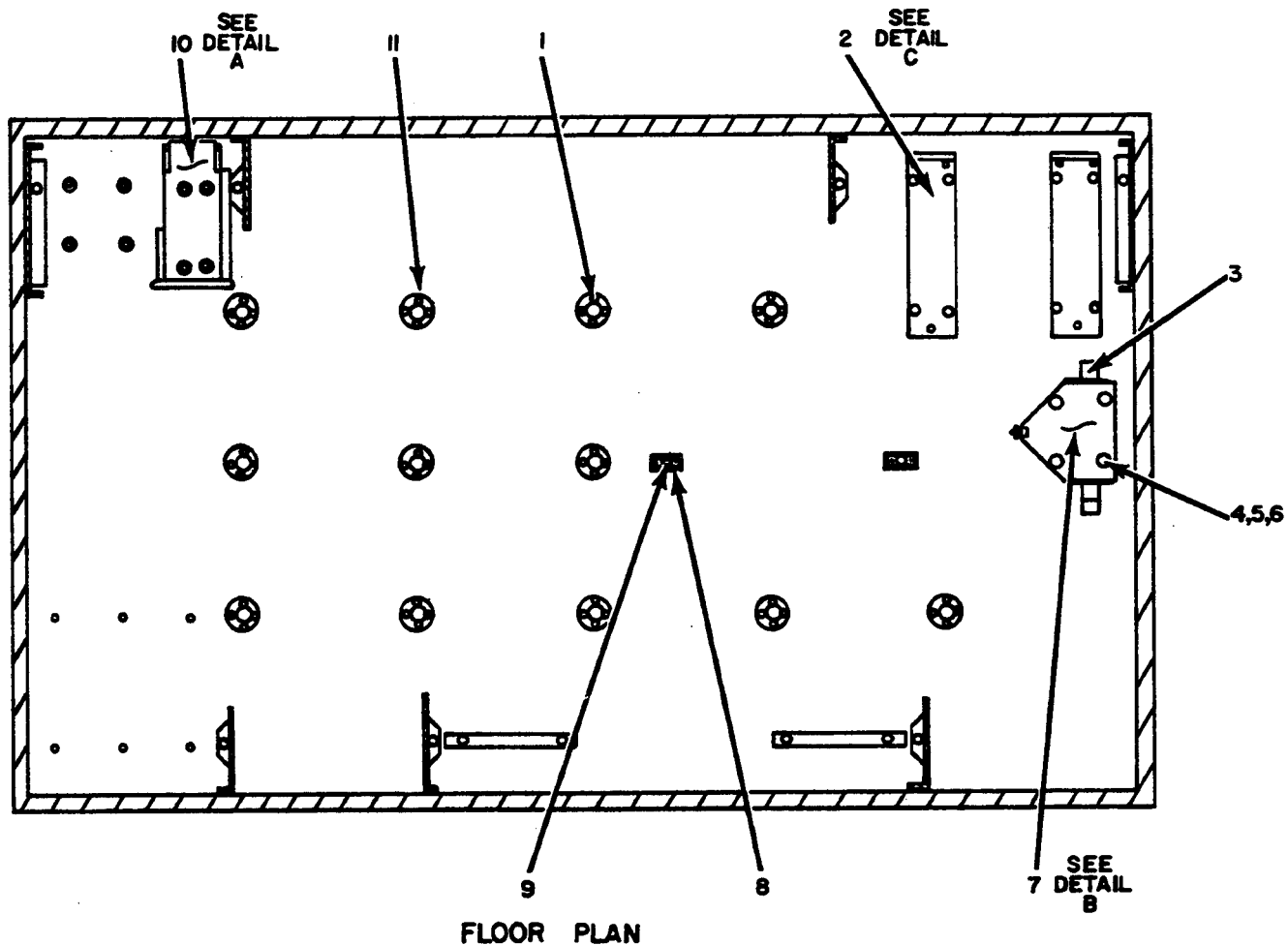

FLOOR PLAN

ELIC1033

Figure 21. Shelter Facility S-280/G and S-280A/G (Modified) Bracket Installation, Floor (Sheet 1 of 3).

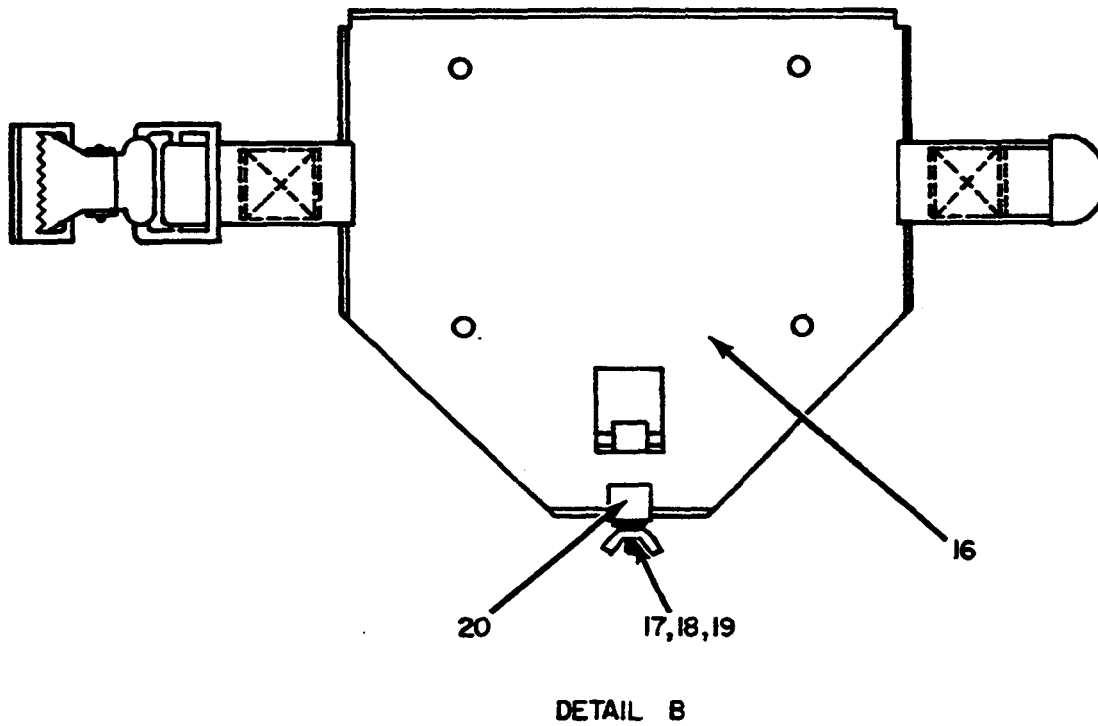
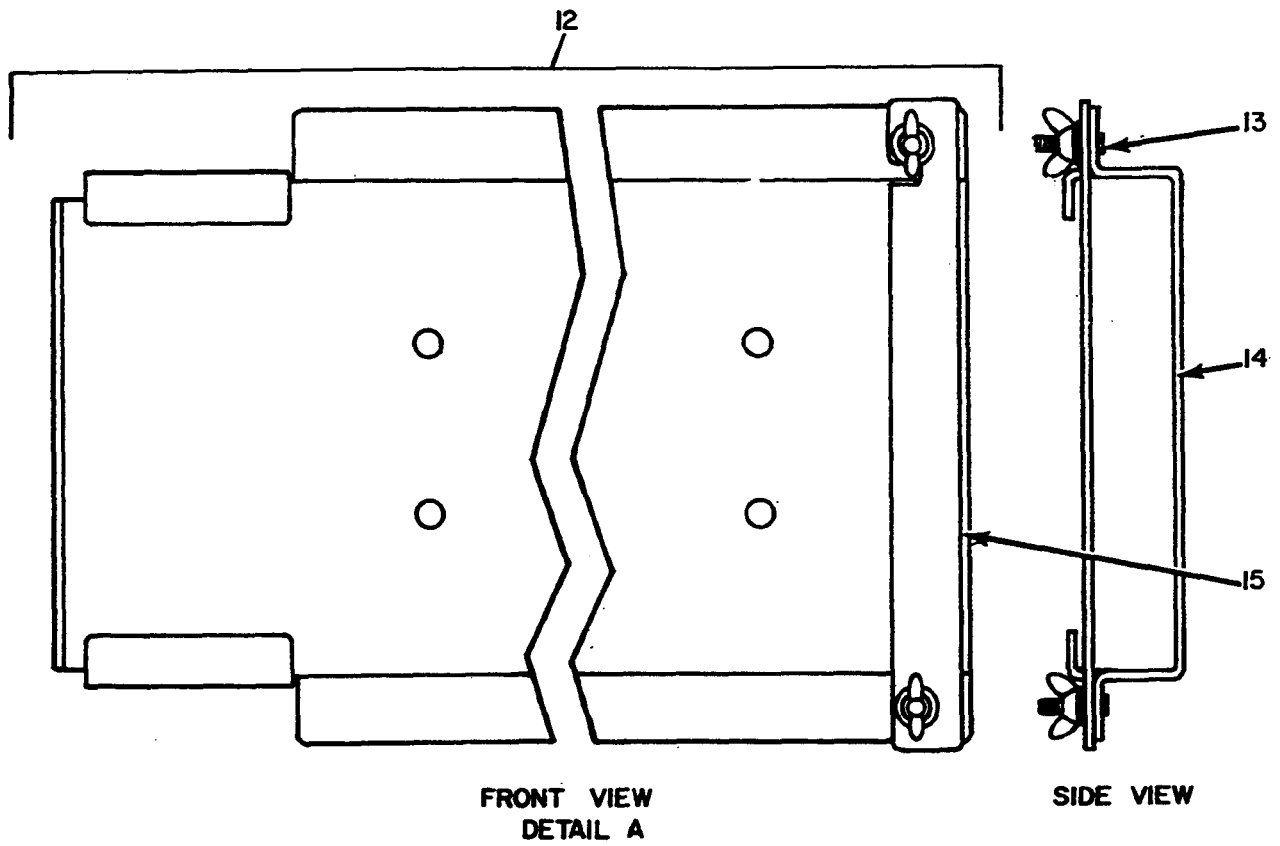

ELICI034

Figure 21. Shelter Facility S-280/G and S-280A/G (Modified) Bracket Installation, Floor (Sheet 2 of 3). 73

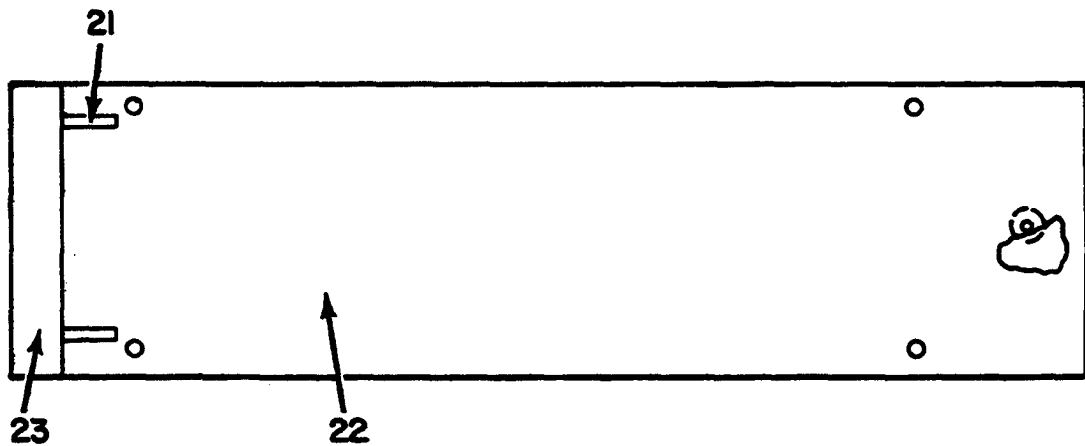

TOP VIEW

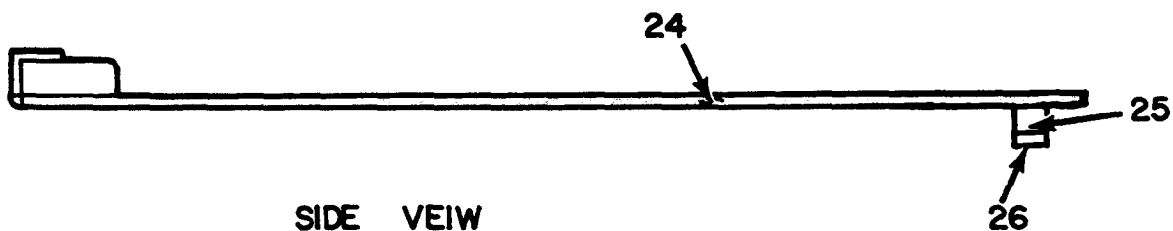

SIDE VIEW
DETAIL C

ELICI035

Figure 21. Shelter Facility S-280/G and S280A/G (Modified) Bracket Installation, Floor (Sheet 3 of 3).

(1) ILLUSTRATION (A) FIG NO	(2) ITEM (B) NO	(3) SMR CODE	(4) NATIONAL STOCK NUMBER	(5) PART NUMBER	(6) FSCM	(7) DESCRIPTION	(8) USABLE ON CODE	(9) U/M	(10) QTY INC IN UNIT
21	1	PAFZZ	5305-00-990-1347	MS35190-292	96906	SCREW, MACHINE	5D1	EA	44
21	2	XDHXX		SCC577945	80063	MOUNT ASSEMBLY, POWER SUPPLY	5D1	EA	2
21	3	PAFZZ	5340-00-177-3916	SCB577925	80063	STRAP, WEBBING	5D1	EA	1
21	4	PAFZZ	5305-00-225-9081	MS90725-36	96906	BOLT, MACHINE	5D1	EA	16
21	5	PAFZZ	5310-00-081-4219	MS27183-12	96906	WASHER, FLAT	5D1	EA	16
21	6	PAFZZ	5310-00-012-0214	MS35338-26	96906	WASHER, LOCK	5D1	EA	16
21	7	XDFHH		SCC577927	80063	HOLDER ASSEMBLY, OILY WASTE CAN	5D1	EA	1
21	8	PAFZZ	5305-00-958-5246	MS35190-299	96906	SCREW, MACHINE	5D1	EA	4
21	9	XDFZZ		SCB539523	80063	PLATE, WELDED, REEL TIE DOWN	5D1	EA	2
21	10	PAHHH	4310-00-410-5639	SCC577924	80063	MOUNT ASSEMBLY, AIR COMPRESSOR	5D1	EA	1
21	11	PAFZZ	5410-00-792-6335	FDC1225M5	98313	TIE DOWN, PLATE ASSEMBLY	5D1	EA	12
21	12	PAPHH	4310-00-410-5640	SCC577922	80063	MOUNT ASSEMBLY	5D1	EA	1
21	13	XDFZZ		FH0420-12	46384	STUD	5D1	EA	2
21	14	XDHZZ		SCC577922-1	80063	MOUNT	5D1	EA	1
21	15	XDFZZ		SCB577923	80063	PLATE	5D1	EA	1
21	16	XDFZZ		SCD577899	80063	HOLDER, WELDED	5D1	EA	1
21	17	PAFZZ	5310-00-080-8495	MS35425-39	96906	NUT, PLAIN, WING	5D1	EA	3
21	18	PAFZZ	5310-00-809-4058	MS27183-10	96906	WASHER, FLAT	5D1	EA	3
21	19	PAFZZ	5310-00-596-9443	MS35338-35	96906	WASHER, LOCK	5D1	EA	3
21	20	XDFZZ		SCB577896	80063	CLAMP	5D1	EA	1
21	21	XDFZZ		SCB577942	80063	SPACER, MOUNT	5D1	EA	4
21	22	XDFZZ		SCC577944	80063	PLATE, MOUNTING	5D1	EA	2
21	23	XDFZZ		SCC77945-1	80063	ANGLE	5D1	EA	2
21	24	XDFHH		SCB577943	80063	SLEEVE ASSEMBLY, THREADED	5D1	EA	2
21	25	XDFZZ		SCB577943-1	80063	SLEEVE	5D1	EA	2
21	26	XDFZZ		SCB577943-2	80063	CAP	5D1	EA	2

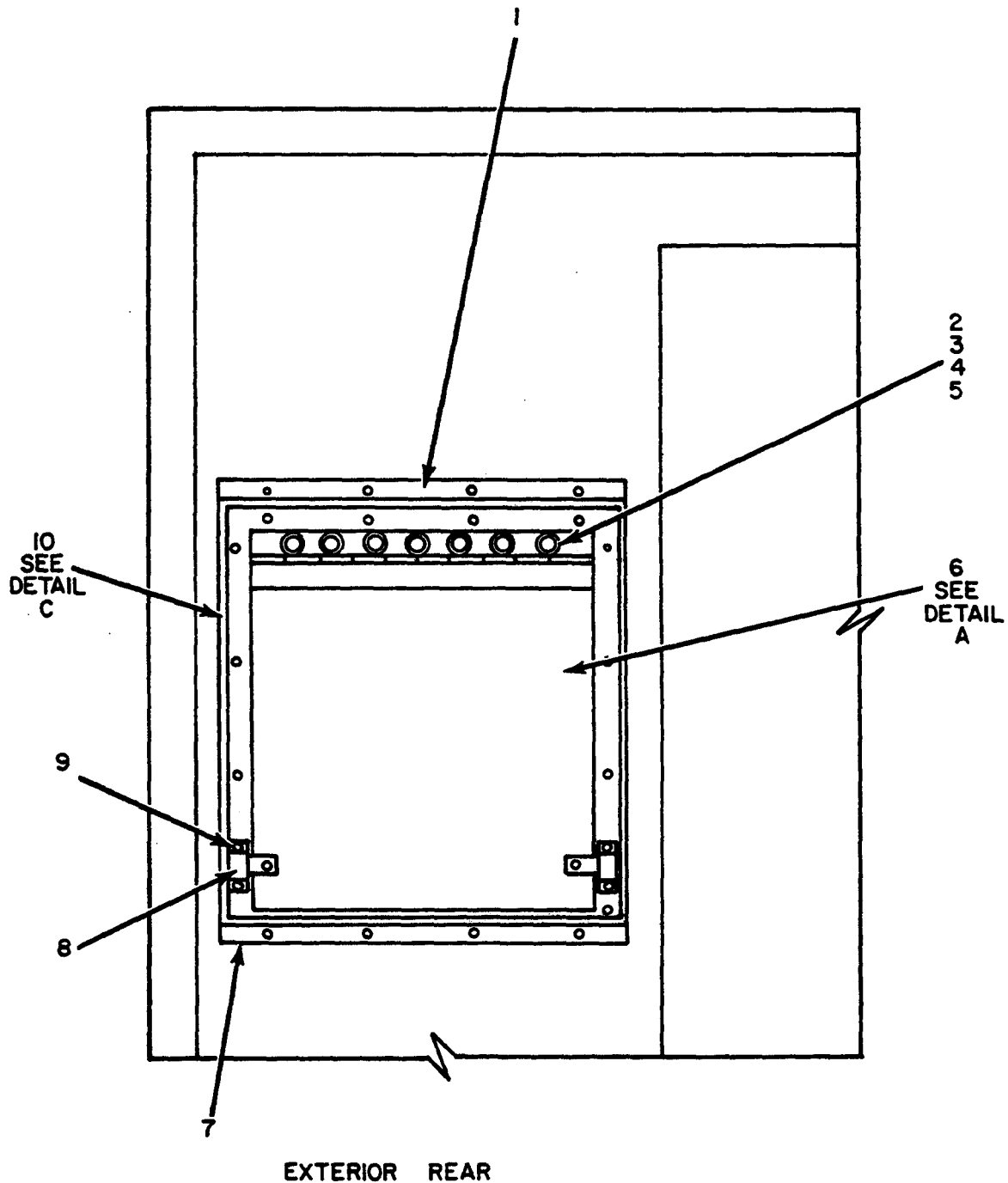

ELIC1036

Figure 22. Shelter Facility S-280/G and S-280A/G (Modified) Power and Signal Entrance Panel, Exterior View (Sheet 1 of 3).

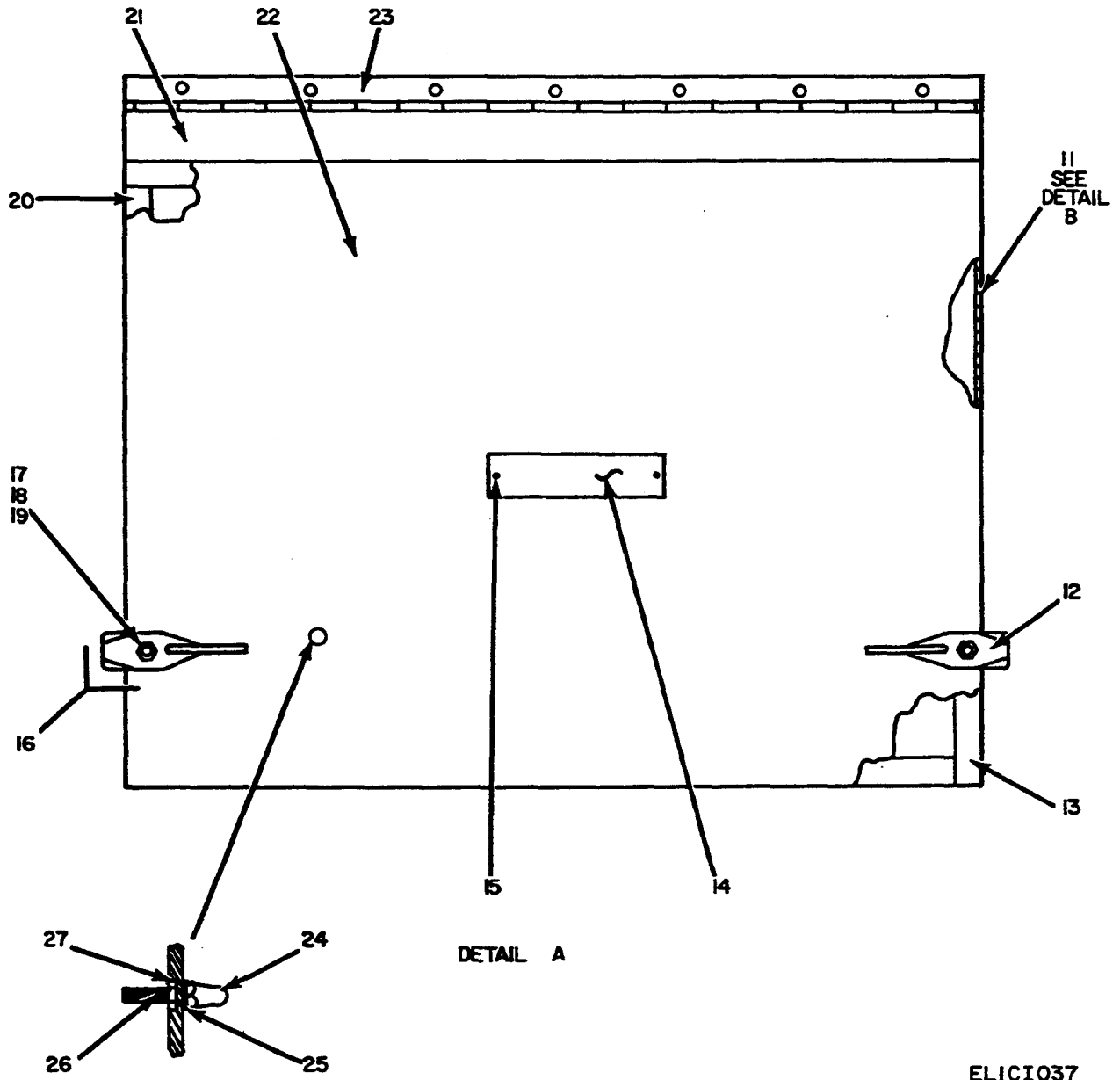

Figure 22. Shelter Facility S-280/G and S-280A/G (Modified), Power and Signal Entrance Panel, Exterior View (Sheet 2 of 3).

ELICIO37

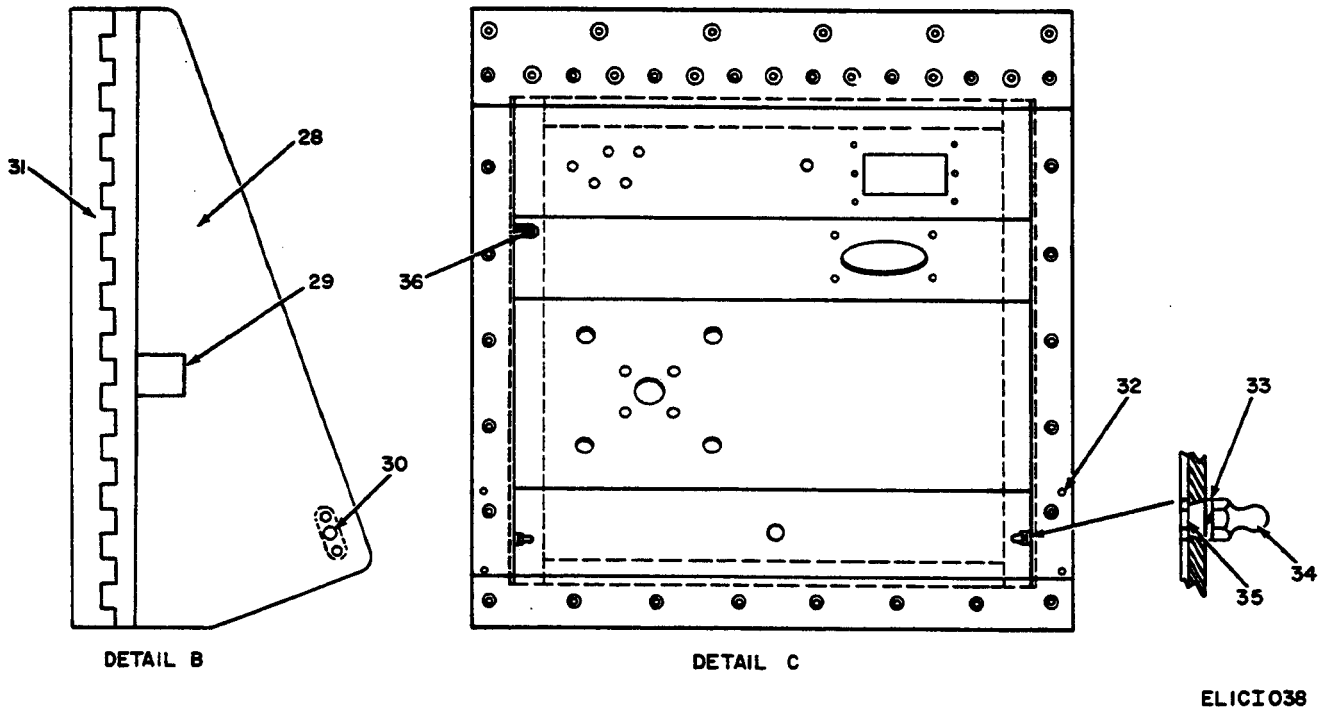
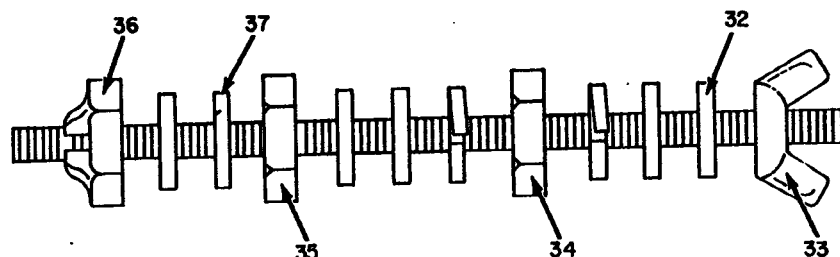
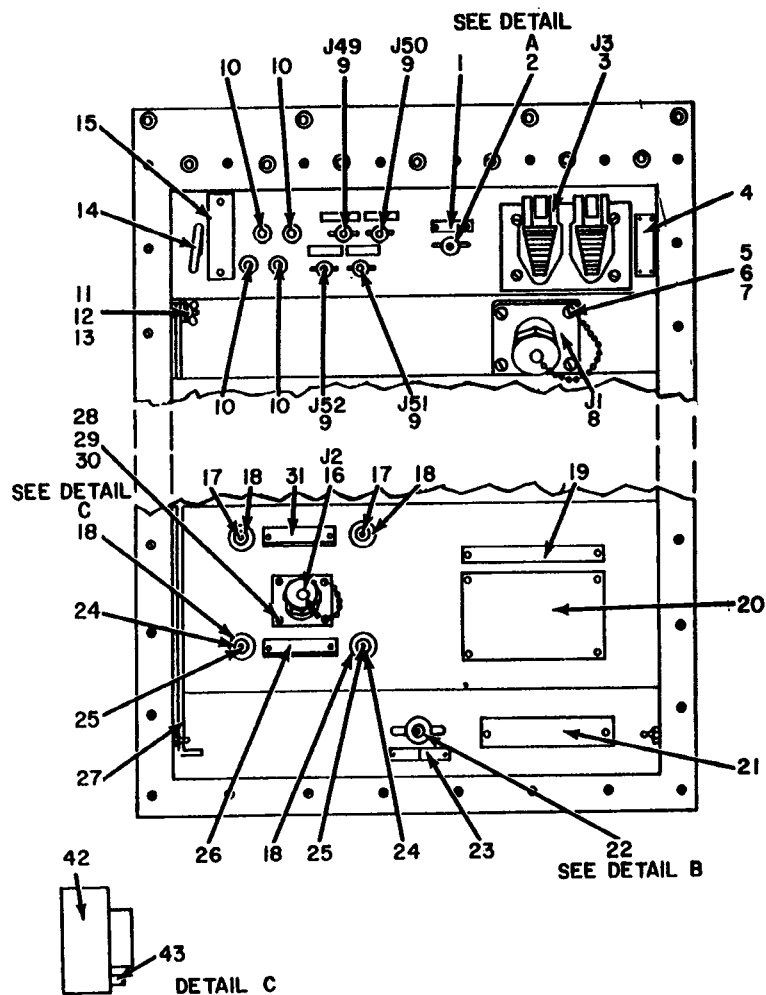

Figure 22. Shelter Facility S-280/G and S-280A/G (Modified) Power and Signal Entrance Panel, Exterior View (Sheet 3 of 3).

SECTION II

(1) ILLUSTRATION (A) FIG NO	(2) (B) ITEM NO	(3) SMR CODE	(4) NATIONAL STOCK NUMBER	(5) PART NUMBER	(6) FSCM	(7) DESCRIPTION USABLE ON CODE	(8) QTY INC IN UNIT
22	1	XDFZZ		SCD578398-2	80063	CHANNEL USED ON AN/ASM-146A**	5D1 EA 1
22	2	PAFZZ	5305-00-993-1848	MS35207-265	96906	SCREW,MACHINE	5D1 EA 7
22	3	PAFZZ	5310-00-809-8546	MS27183-8	96906	WASHER,FLAT	5D1 EA 7
22	4	PAHZZ	5305-00-954-2728	MS35190-255	96906	SCREW	5D1 EA 6
22	5	PAFZZ	5310-00-045-3296	MS35338-43	96906	WASHER,LOCK	5D1 EA 7
22	6	XDFHH		SCD578077	80063	COVER ASSEMBLY,WELDED,POWER ENTRANCE BOX	5D1 EA 1
22	7	XDFZZ		SCD578398-1	80063	CHANNEL USED ON AN/ASM-146A**	5D1 EA 1
22	8	PAFZZ	5340-00-134-3482	SCB539597	80063	KEEPER	5D1 EA 2
22	9	PAFZZ	5310-00-982-4937	MS27040-8	96906	NUT,PLAIN,HEXAGON	5D1 EA 4
22	10	XDHHH		SCD578347	80063	BOX,WELDED ASSEMBLY,POWER ENTRANCE BOX	5D1 EA 1
22	11	XDFHH		SCC578069	80063	SHIELD ASSEMBLY	5D1 EA 1
22	12	PAFZZ	3120-00-177-3935	SCB539595	80063	DOOR,ACCESS	5D1 EA 2
22	13	XDFZZ		SCD578077-2	80063	GASKET	5D1 EA 2
22	14	XDFZZ		SCB564045	80063	PLATE,IDENTIFICATION	5D1 EA 1
22	15	XDFZZ		MS213183-15	96906	SCREW,DRIVE	5D1 EA 2
22	16	PAFHH	5340-00-134-3470	SCC539594	80063	LATCH ASSEMBLY	5D1 EA 2
22	17	PAFZZ	5310-00-902-6676	MS21083N3	96906	NUT,SELF-LOCKING	5D1 EA 2
22	18	PAFZZ	5310-00-167-0812	AN960C10L	88044	WASHER	5D1 EA 2
22	19	XDFZZ		3515-14-11	78189	WASHER	5D1 EA 2
22	20	XDFZZ		SCD578077-1	80063	GASKET	5D1 EA 2
22	21	XDFHH		SCD578076	80063	COVER ASSEMBLY,FRONT,POWER ENTRANCE	5D1 EA 1
22	22	XDFZZ		SCD578076-1	80063	COVER	5D1 EA 1
22	23	PAFZZ	5340-00-134-3459	SCC578070	80063	HINGE,BUTT	5D1 EA 1
22	24	XDFZZ		F116-447-5	78553	STUD	5D1 EA 2
22	25	PAFZZ	5310-00-045-4007	MS35338-41	96906	WASHER,LOCK	5D1 EA 2
22	26	PAFZZ	5307-00-974-0610	FHS10-32-10	46384	STUD	5D1 EA 2
22	27	PAFZZ	5310-00-803-4994	CLS632-3	46384	NUT,PLAIN,CLINCH	5D1 EA 7
22	28	XDFZZ		SCC578071	80063	SHIELD	5D1 EA 1
22	29	PAFZZ	5340-00-134-3472	SCB539591	80063	STOP,SHIELD	5D1 EA 1
22	30	PAFZZ	5340-00-134-3538	C1663-017-24	78553	CATCH,CLAMPING	5D1 EA 1
22	31	PAFZZ	5340-00-951-8219	MS35822-2A	96906	HINGE,BUTT	5D1 EA 1
22	32	PAFZZ	5307-00-075-2730	FHS1032-8	46384	STUD	5D1 EA 4
22	33	PAFZZ	5310-00-045-4007	MS35338-41	96906	WASHER,LOCK	5D1 EA 2
22	34	XDFZZ		F116-447-5	78553	STUD	5D1 EA 2
22	5	PAFZZ	5310-00-809-8135	F632-2	46384	NUT,PLAIN,CLINCH	5D1 EA 2
22	36	PAFZZ	5307-00-006-8449	FHS0420-14	46384	STUD	5D1 EA 1



DETAIL A

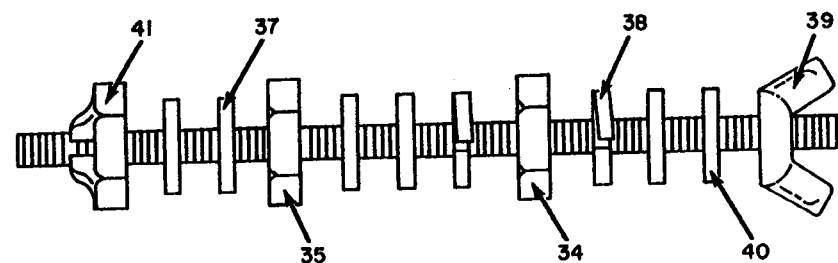

DETAIL B

ELIC1039

Figure 23. Shelter Facility S-280/G and S-280A/G (Modified) Power and Signal Entrance Panel, Interior.

SECTION II

(1) ILLUSTRATION (A) FIG NO	(2) (B) ITEM NO	(3) SMR CODE	(4) NATIONAL STOCK NUMBER	(5) PART NUMBER	(6) DESCRIPTION FSCM	(7) USABLE ON CODE	(8) QTY INC IN UNIT
23	1	XDOZZ		SCB577541	80063 PLATE, IDENTIFICATION	5D1	EA 1
23	2	XDFHH		SCB489667-1	80063 STUD, GROUND	5D1	EA 1
23	3	PAFZZ	5935-00-283-4003	5262	74545 CONNECTOR, RECEPTACLE, OUTLET, DUPLEX	5D1	EA 1
23	4	XDFZZ		SCB543943	80063 PLATE, IDENTIFICATION	5D1	EA 1
23	5	PAFZZ	5310-00-877-5797	MS20365-1032A	96906 NUT, SELF-LOCKING	5D1	EA 4
23	4	PAFZZ	5305-00-993-1848	MS35207-265	96906 SCREW, MACHINE	5D1	EA 4
23	7	PAFZZ	5310-00-809-8546	MS27183-8	96906 WASHER, FLAT	5D1	EA 4
23	8	PAFZZ	5935-00-431-5006	RPC233-014P07A	15235 CONNECTOR, RECEPTACLE, POWER CABLE ENTRANCE USED ON AM/ASM-146A*	5D1	EA 1
23	9	XDFZZ		U290AU	81349 CONNECTOR, RECEPTACLE, ANTENNA	5D1	EA 4
23	10	PAFZZ	5940-00-855-8290	U106U	81349 POST, BINDING	5D1	EA 4
23	11	PAFZZ	5310-00-080-8495	MS35425-39	96906 NUT, PLAIN, WING	5D1	EA 1
23	12	PAFZZ	5310-00-809-4058	MS27183-10	96906 WASHER, FLAT	5D1	EA 1
23	13	PAFZZ	5310-00-933-8121	MS35338-139	96906 WASHER, LOCK	5D1	EA 1
23	14	PAFZZ	5306-00-134-3528	SCB539608	80063 BRIDLE RING	5D1	EA 1
23	15	XDFZZ		SCB578382	80063 PLATE, IDENTIFICATION	5D1	EA 1
23	16	PAFZZ	5935-00-224-6020	RPC217-014P07A	15235 CONNECTOR, ELECTRICAL, POWER CABLE ENTRANCE	5D1	EA 1
23	17	XDFZZ		BJ5RED	21110 POST, BINDING, RED	5D1	EA 2
23	18	PAPHH	5970-00-428-7467	SCB578137	80063 INSULATOR ASSEMBLY	5D1	EA 4
23	19	XDFZZ		SCB578384	80063 PLATE, IDENTIFICATION	5D1	EA 1
23	20	XDFZZ		SCB547192	80063 PLATE, INSTRUCTION, WARNING	5D1	EA 1
23	21	XDFZZ		SCB541509	80063 PLATE, INSTRUCTION, GROUND, CONNECTOR	5D1	EA 1
23	22	XDFHH		SCB535459	80063 STUD, GROUND	5D1	EA 1
23	23	XDFZZ		SCB543936	80063 PLATE, INSTRUCTION, GROUND, TERMINAL	5D1	EA 1
23	24	XDFZZ		SCB578081	80063 WASHER	5D1	EA 2
23	25	XDFZZ		BJ5BLACK	21110 POST, BINDING, BLACK	5D1	EA 2
23	26	XDFZZ		SCB578143	80063 PLATE, INSTRUCTION, EXTERNAL	5D1	EA 1
23	27	PAHZZ	5340-00-134-3488	SCB578389	80063 HOOK AND EYE, DOOR	5D1	EA 1
23	28	PAFZZ	5310-00-982-6814	MS20365-832A	96906 NUT, SELF-LOCKING	5D1	EA 4
23	29	PAFZZ	5305-00-984-6194	MS35206-246	96906 SCREW, MACHINE	5D1	EA 4
23	30	PAFZZ	5310-00-809-8544	MS27183-7	96906 WASHER, FLAT	5D1	EA 4
23	31	XDFZZ		SCB578142	80063 PLATE, IDENTIFICATION	5D1	EA 1
23	32	PAFZZ	5310-00-045-5210	MS15795-910	96906 WASHER, FLAT	5D1	EA 4
23	33	PAFZZ	5310-00-982-6827	MS35425-40	96906 NUT, PLAIN, WING	5D1	EA 1
23	34	PAFZZ	5310-00-965-1820	MS51922-3	96906 NUT	5D1	EA 1
23	35	PAFZZ	5310-00-918-6921	MS35961-20	96906 NUT, PLAIN, HEXAGON	5D1	EA 2
23	36	PAFZZ	5310-00-842-1699	MS35691-4	96906 NUT, PLAIN, HEXAGON	5D1	EA 2
23	37	PAFZZ	5310-00-061-1258	MS45904-76	96906 WASHER, LOCK	5D1	EA 4
23	38	PAFZZ	5310-00-275-0586	MS35338-84	96906 WASHER, LOCK	5D1	EA 2
23	39	PAFZZ	5310-00-543-4717	MS35425-28	96906 NUT, PLAIN, WING	5D1	EA 1

SECTION II

(1)	(2)	(3)	(4)	(5)	(6)	(7)	(8)	
ILLUSTRATION							QTY	
(A)	(B)	NATIONAL			DESCRIPTION		INC	
FIG	ITEM	SMR	STOCK	PART			IN	
NO	NO	CODE	NUMBER	NUMBER	FSCM	USABLE ON CODE	U/M	
							UNIT	
23	40	PAFZZ	5310-00-045-5214	MS15795-914	96906	WASHER, FLAT	5D1	EA 4
23	41	PAFZZ	5310-01-034-2835	MS51922-19	96906	NUT, SELF-LOCKING	5D1	EA 1
23	42	PAFZZ	5970-00-146-1469	SCB578079	80063	SLEEVE, INSULATOR	5D1	EA 1
23	43	PAFZZ	5315-00-455-0440	SCB578080	80063	PIN, LOCKING	5D1	EA 1

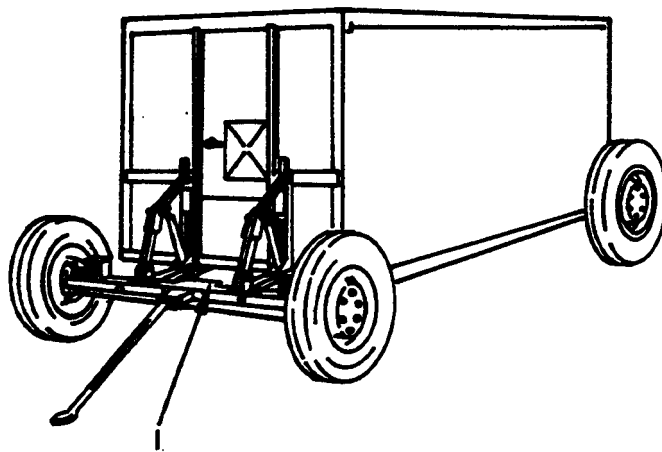

ELICIO40

Figure 24. Shelter Facility S-280/G and S-280A/G (Modified) Mobilizer Kit.

SECTION II

(1)	(2)	(3)	(4)	(5)	(6)	(7)	(8)	
ILLUSTRATION		NATIONAL		DESCRIPTION		QTY		
(A)	(B)	SMR	STOCK	PART	DESCRIPTION	INC	INC	
FIG	ITEM	CODE	NUMBER	NUMBER	FSCM	USABLE ON CODE	U/M	
NO	NO	CODE	NUMBER	NUMBER	FSCM	USABLE ON CODE	U/M	
24	1	XDODD		SAK70720	16128	MOBILIZER KIT USED ON AM/ASM-146A**	5D1	EA 1

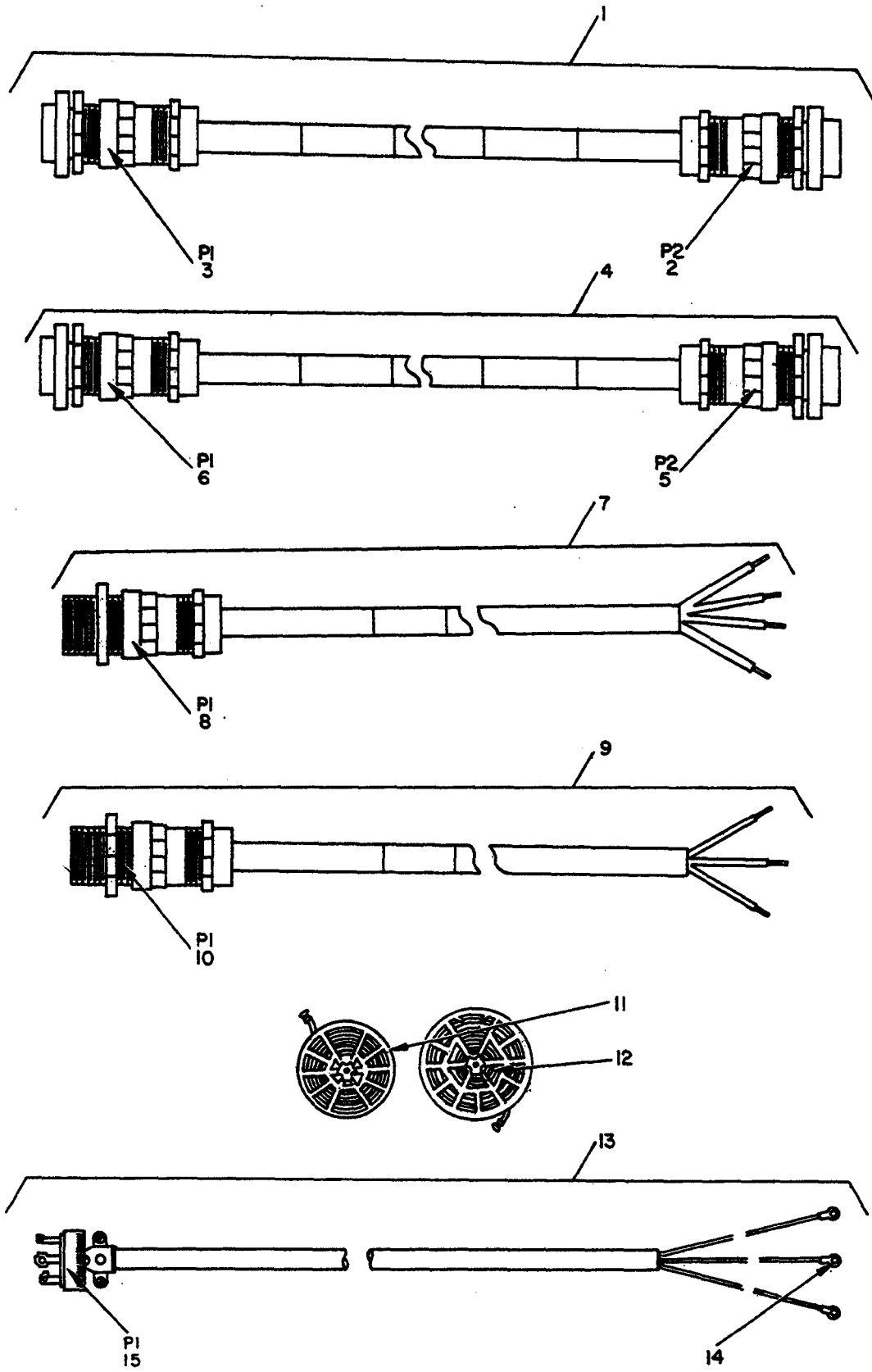

ELICIO41

Figure 25. Cable Assemblies and Reels.

SECTION II

(1) ILLUSTRATION (A) FIG NO	(2) (B) ITEM NO	(3) NATIONAL STOCK NUMBER	(4) PART NUMBER	(5) (6) FSCM	(6) DESCRIPTION	USABLE ON CODE	(7) U/M	(8) QTY INC IN UNIT	
GROUP 04 CABLE ASSEMBLIES AND REELS									
25	1	XDOFF	SCC578009	80063	CABLE ASSEMBLY,POWER,400 CYCLE 3 PHASE,100 FEET	5D1	EA	1	
25	2	XDFZZ	RPCK117-151S04AK 082D	15235	CONNECTOR	5D1	EA	1	
25	3	XDFZZ	RPCK117-151P04AK 482D	15235	CONNECTOR	5D1	EA	1	
25	4	XDOFF	SC-C-578010	80063	CABLE ASSEMBLY,POWER,60 CYCLE,SINGLE PHASE,100 FEET	5D1	EA	1	
25	5	XDFZZ	RPCK133-153P07AD 119D	15235	CONNECTOR,PLUG,ELECTRICAL	5D1	EA	1	
25	6	XDFZZ	RPCK133-153S07AD 119D	15235	CONNECTOR,SOCKET	5D1	EA	1	
25	7	PAFZZ	5995-00-169-6212	SC-C-578007	80063	CABLE ASSEMBLY,POWER,400 CYCLE 3 PHASE,15 FEET	5D1	EA	1
25	8	PAFZZ	5935-00-152-7894	RPCK317-161S04AK 0820	15235	CONNECTOR	5D1	EA	1
25	9	XDOFF	SCC578008	80063	CABLE ASSEMBLY,POWER,60 CYCLE,SGL.PHASE 15 FT	5D1	EA	1	
25	10	XDFZZ	RPCK333-163S07AD 119D	15235	CONNECTOR	5D1	EA	1	
25	11	PAFZZ	8130-00-711-0537	RC405TR	80058	REEL	5D1	EA	1
25	12	PAFZZ	8130-00-656-1090	RC42SU	80058	REEL,CABLE	5D1	EA	1
25	13	XDOFF	SCC578153	80063	CABLE ASSEMBLY,CONVERTER,FREQUENCY USED ON AM/ASM-146A*	5D1	EA	1	
25	14	PAFZZ	5940-00-143-4777	32545	00779	TERMINAL,LUG USED ON AM/ASM-146A*	5D1	EA	3
25	15	PAFZZ	5935-00-785-0859	3330G	74545	CONNECTOR USED ON AM/ASM-146A*	5D1	EA	1

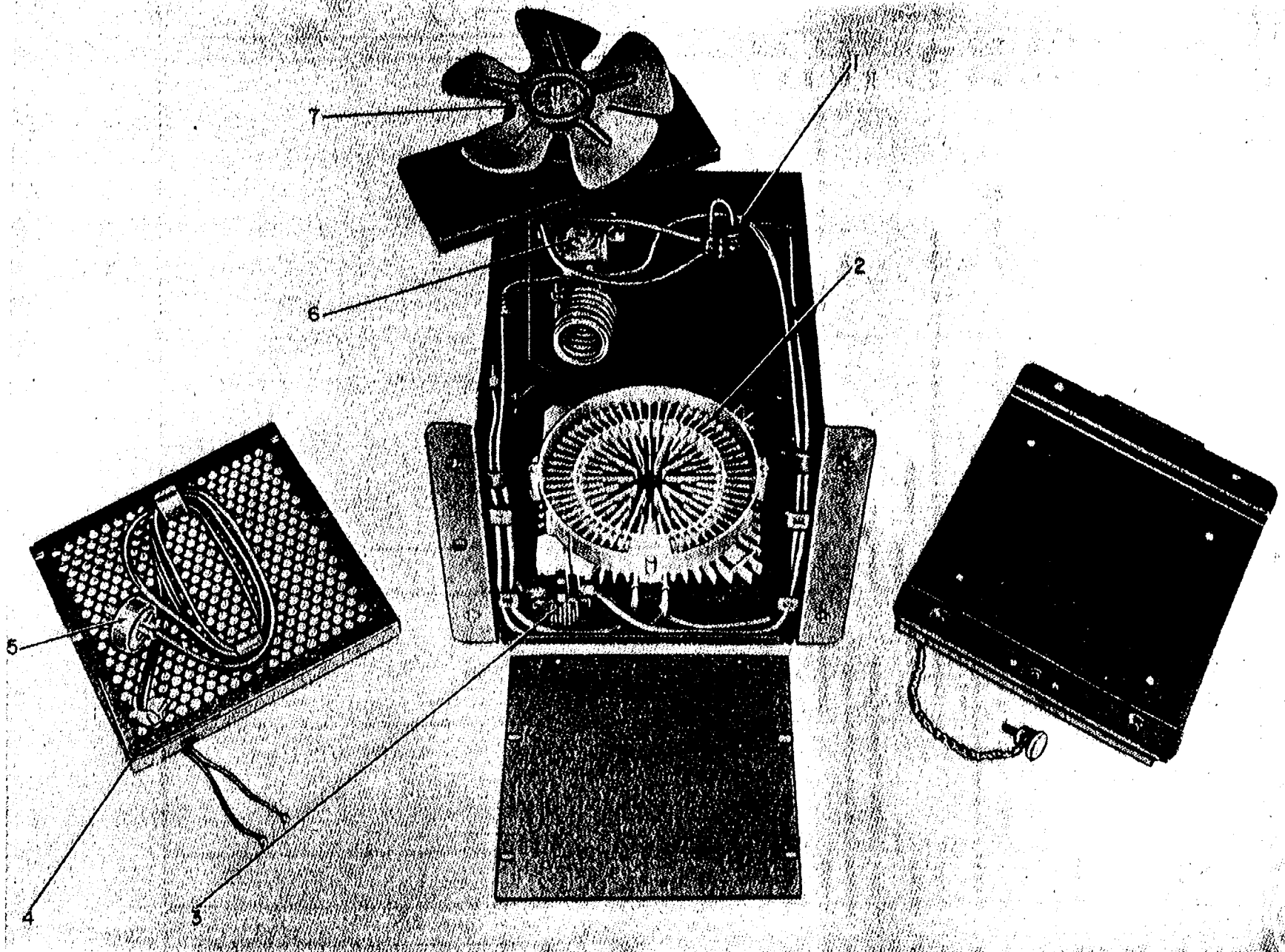

Figure 26. Water, Electric.

ELICIO42

SECTION II

(1) ILLUSTRATION (A) FIG NO	(2) (B) ITEM NO	(3) SMR CODE	(4) NATIONAL STOCK NUMBER	(5) PART NUMBER	(6) FSCM	DESCRIPTION	USABLE ON CODE	(7) U/M	(8) QTY INC IN UNIT
GROUP 05 HEATER,ELECTRIC									
26	1	PAOZZ	5930-00-702-6431	MS25307-212	96906	SWITCH,TOGGLE	5D1	EA	1
26	2	XDOZZ		SCD539902	80063	HEATER ELEMENT	5D1	EA	1
26	3	XDOZZ		SCB539903	80063	THERMOSTAT	5D1	EA	1
26	4	XDOFF		SCC539901-1	80063	CABLE ASSEMBLY	5D1	EA	1
26	5	XDOZZ		SCD539901-10	80063	CONNECTOR,PLUG,ELECTRICAL	5D1	EA	1
26	6	XDOZZ		SCB539652	80063	THERMOSTAT	5D1	EA	1
26	7	XDOZZ		SCC539650	80063	MOTOR	5D1	EA	1

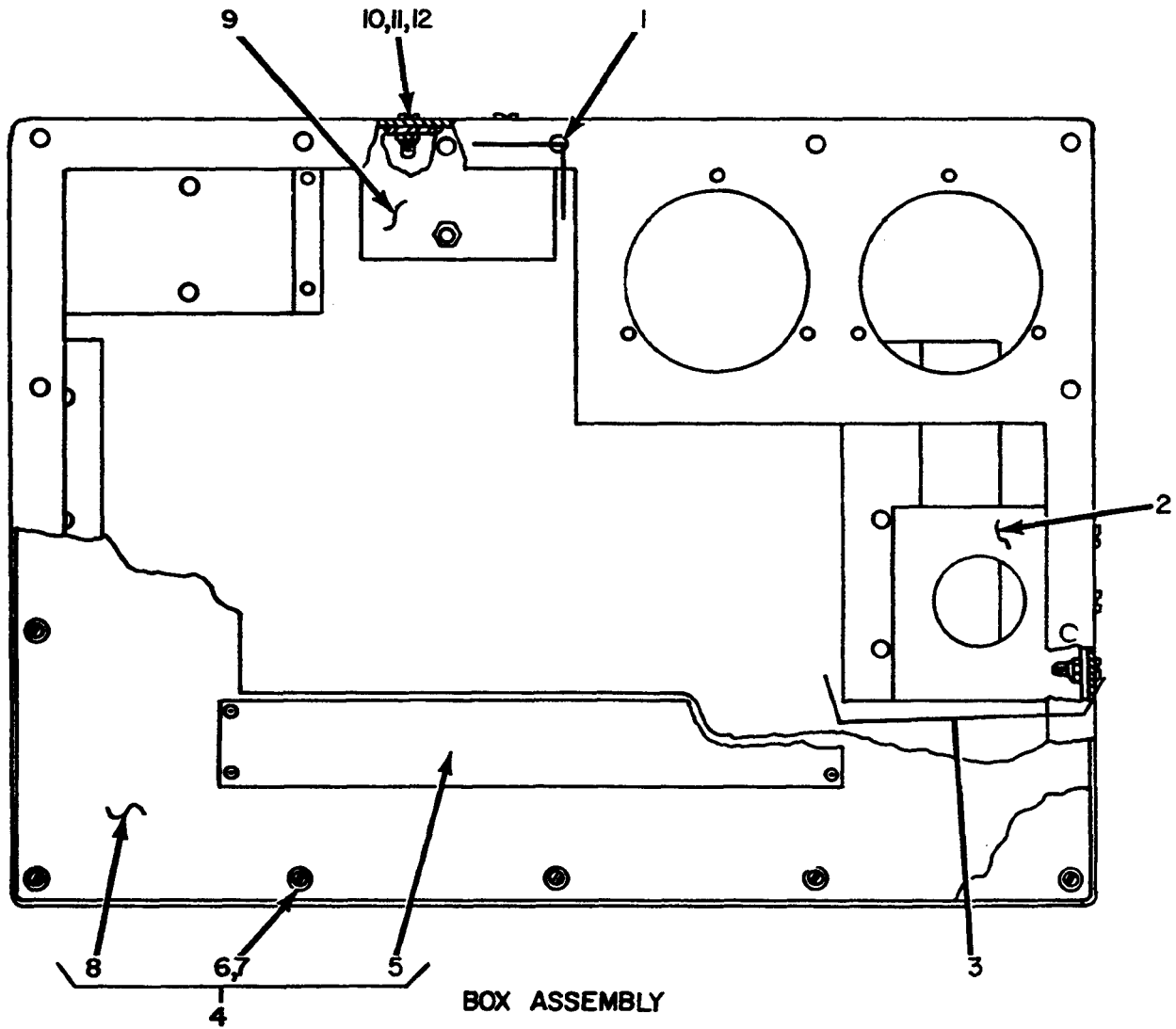

Figure 27. Panel, Power Distribution (Sheet 1 of 2).

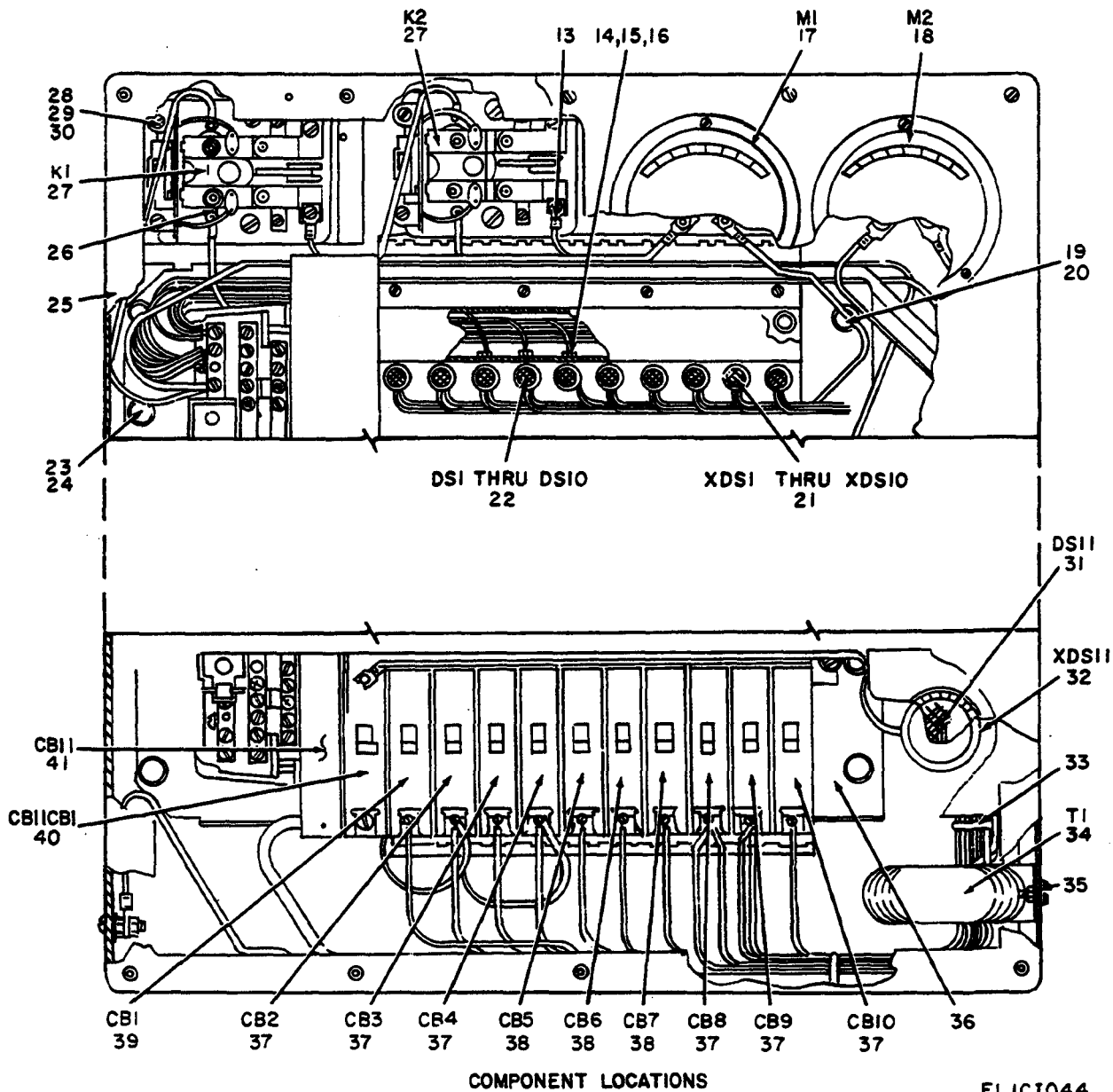

Figure 27. Panel, Power Distribution (Sheet 2 of 2).

SECTION II

(1) ILLUSTRATION (A) FIG NO	(2) (B) ITEM NO	(3) SMR CODE	(4) NATIONAL STOCK NUMBER	(5) PART NUMBER	(6) FSCM	DESCRIPTION	USABLE ON CODE	(7) U/M	(8) QTY INC IN UNIT
GROUP 06 PANEL, POWER DISTRIBUTION									
27	1	XDHHH		SCC578127	80063	BRACKET ASSEMBLY	5D1	EA	1
27	2	XDHZZ		CC578128-1	80063	BRACKET	5D1	EA	1
27	3	XDHHH		SCC578128	80063	BRACKET ASSEMBLY	5D1	EA	1
27		XDDHH		SCD578130	80063	COVER ASSEMBLY	5D1	EA	1
27	5	XDHZZ		SCC578119	80063	PLATE, IDENTIFICATION	5D1	EA	1
27	6	PAOZZ	5305-00-984-6193	MS35206-245	96906	SCREW, MACHINE	5D1	EA	18
27	7	PADZZ	5310-00-809-8546	MS27183-8	96906	WASHER, FLAT	5D1	EA	10
27	8	XDOZZ		SCD578129	80063	COVER	5D1	EA	1
27	9	XDHZZ		SCC578127-1	80063	BRACKET	5D1	EA	1
27	10	PAHZZ	5310-00-950-6251	68NC5-02	72962	NUT, SELF-LOCKING	5D1	EA	5
27	11	PAHZZ	5305-00-989-7434	MS35244-63	96906	SCREW, MACHINE	5D1	EA	5
27	12	PAFZZ	5310-00-809-8544	MS27183-7	96906	WASHER, FLAT	5D1	EA	5
27	13	XDHZZ		SCD578112-15	80063	TERMINAL	5D1	EA	8
27	4	PAHZZ	5310-00-934-9739	MS35649-242	96906	NUT, PLAIN	5D1	EA	4
27	15	XDHZZ		SCD578112-1	80063	SCREW, PAN HEAD	5D1	EA	4
27	16	PAHZZ	5310-00-983-8483	MS27183-5	96906	WASHER, FLAT	5D1	EA	4
27	17	XDHZZ		SCD578117-9	80063	VOLTMETER	5D1	EA	1
27	18	XDHZZ		SCD578112-10	80063	AMMETER	5D1	EA	1
27	19	PAHZZ	5310-00-934-9757	MS35649-282	96906	NUT, PLAIN	5D1	EA	4
27	20	PAHZZ	5310-00-045-3299	MS35338-42	96906	WASHER, LOCK	5D1	EA	4
27	21	PAHZZ	5935-00-222-0815	4-06	72619	LAMPHOLDER	5D1	EA	10
27	22	PAOZZ	6240-00-179-1814	NE45	08108	LAMP, GLOW	5D1	EA	10
27	23	XDHZZ		SCD578112-4	80063	SCREW	5D1	EA	6
27	24	PAHZZ	5310-00-809-3078	MS27183-11	96906	WASHER, FLAT	5D1	EA	6
27	25	PAHHH	4940-00-490-5744	SCD578118	80063	BOX ASSEMBLY	5D1	EA	1
27	24	PAHZZ	5940-00-660-3631	31892	18342	TERMINAL, LUG	5D1	EA	14
27	27	PAHZZ	5945-00-615-7738	PR11AY	12300	RELAY, ARMATURE	5D1	EA	2
27	28	PAHZZ	5310-00-982-4937	MS27040-8	96906	NUT, PLAIN HEXAGON	5D1	EA	2
27	29	XDHZZ		SCD578112-3	80063	SCREW	5D1	EA	5
27	30	PAHZZ	5310-00-596-7691	MS35335-32	96906	WASHER, LOCK	5D1	EA	2
27	31	PADZZ	6240-00-635-9753	NE34	24455	LAMP, GLOW	5D1	EA	1
27	32	PAHZZ	6250-00-299-6562	4109	74545	LAMPHOLDER	5D1	EA	1
27	33	PAHZZ	5975-00-417-7244	SCD578112-18	80063	CLAMP	5D1	EA	2
27	34	PAHZZ	5950-00-705-9105	3CT358	93993	TRANSFORMER, CURRENT	5D1	EA	1
27	35	PAHZZ	5310-00-877-5797	MS20365-1032	96906	NUT, SELF-LOCKING	5D1	EA	2
27	36	XDHZZ		SCC578117	80063	BRACKET, POWER DISTRIBUTION PANEL	5D1	EA	1
27	37	PAHZZ	5925-00-583-7941	Q0120	14280	CIRCUIT BREAKER	5D1	EA	6
27	38	PAHZZ	5925-00-682-4096	Q0130	14280	CIRCUIT BREAKER	5D1	EA	3
27	39	PAHZZ	5925-00-818-4811	Q0115	14280	CIRCUIT BREAKER	5D1	EA	1

SECTION II

(1)	(2)	(3)	(4)	(5)	(6)	(7)	(8)	
ILLUSTRATION								
(A)	(B)	NATIONAL		DESCRIPTION		QTY		
FIG	ITEM	SMR	STOCK	PART			INC	
NO	NO	CODE	NUMBER	NUMBER	FSCM	USABLE ON CODE	U/M	IN
								UNIT
27	40	XDHZZ		SCC578116-1	80063	CIRCUIT BREAKER,MODIFIED	5D1	EA 1
27	1	PAFHH	4940-00-491-0566	SCC578116	80063	LOAD CENTER ASSEMBLY	5D1	EA 1

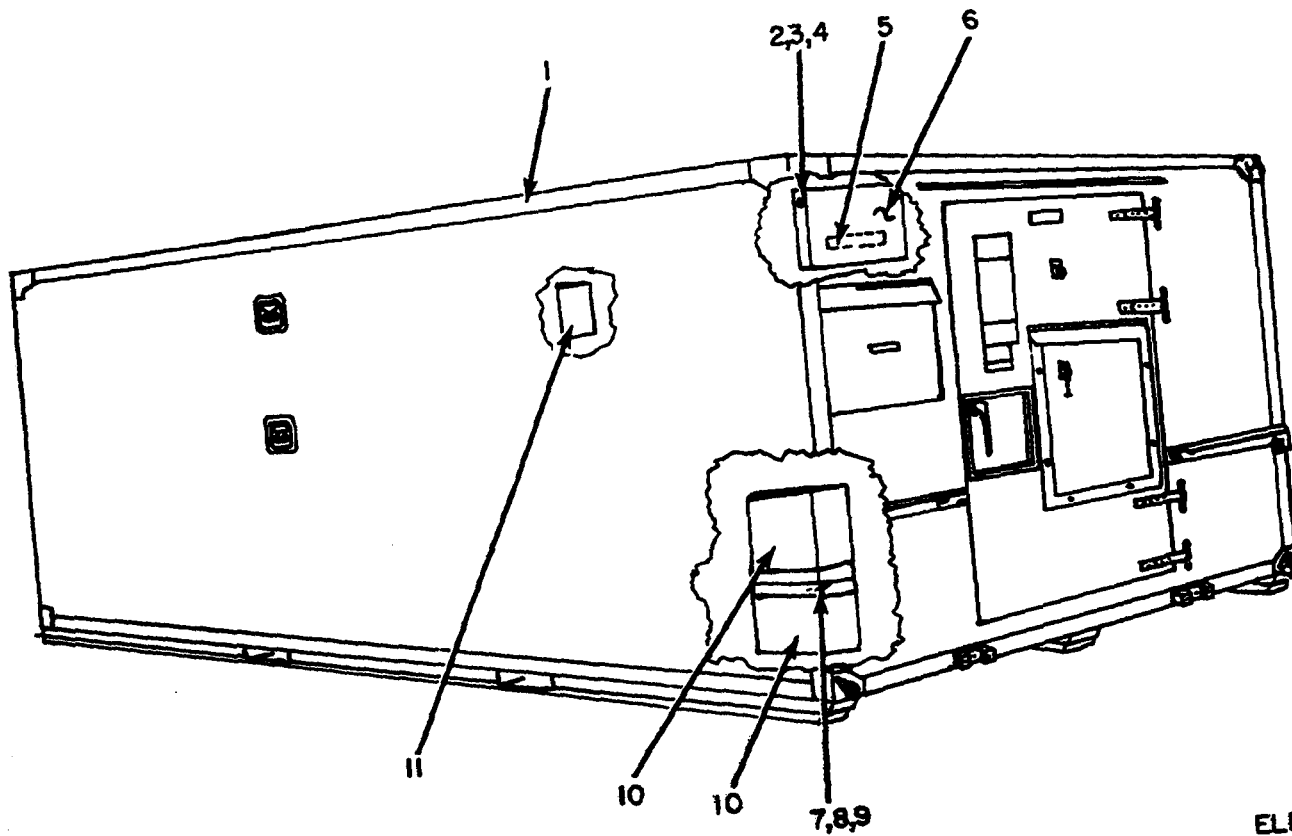

ELICIO45

Figure 28. Electronic Shop, Shelter Mounted Avionics AN/ASM-147A.

SECTION II

(1) ILLUSTRATION (A) FIG NO	(2) (B) ITEM NO	(3) SMR CODE	(4) NATIONAL STOCK NUMBER	(5) PART NUMBER	(6) FSCM	(7) DESCRIPTION USABLE ON CODE	(8) QTY INC IN UNIT
GROUP 00 ELECTRONIC SHOP, SHELTER MOUNTED							
AVIONICS AM/ASM-147A							
28	1	PAFHD	5410-00-999-6022	S280AG	80058	SHELTER, S-280A/G, MODIFIED USED ON AM/ASM-147A**	4C4 EA 1
28	1	PDFFH	5410-00-117-2868	SZ80G	80063	SHELTER, S-280/G USED ON AM/ASM-147A*	4C4 EA 1
28	2	PAHZZ	5305-00-071-2241	MS90725-10	96906	SCREW, CAP, HEXAGON	4C4 EA 4
28	3	PAHZZ	5310-00-081-4219	MS27183-12	96906	WASHER, FLAT	4C4 EA 4
28	4	PAHZZ	5310-00-012-0214	MS35338-26	96906	WASHER, LOCK	4C4 EA 4
28	5	XDHZZ		SCB578391	80063	PLATE, IDENTIFICATION	4C4 EA 1
28	6	XDFHH		SCD578359	80063	PANEL ASSEMBLY, POWER DISTRIBUTION	4C4 EA 1
28	7	PAHZZ	5310-00-809-4058	MS27183-10	96906	WASHER, FLAT	4C4 EA 4
28	8	PAHZZ	5305-00-068-0502	MS90725-6	96906	SCREW, CAP, HEXAGON	4C4 EA 4
28	9	PAHZZ	5310-00-208-1919	42NE040	72962	NUT, SELF-LOCKING	4C4 EA 4
28	10	PADFF	4520-00-177-6198	SCD539485	80063	HEATER ASSEMBLY, SPACE, ELECTRIC	4C4 EA 2
28	11	PAOHH	5805-00-543-0012	TA-312/PT	80058	TELEPHONE	4C4 EA 1

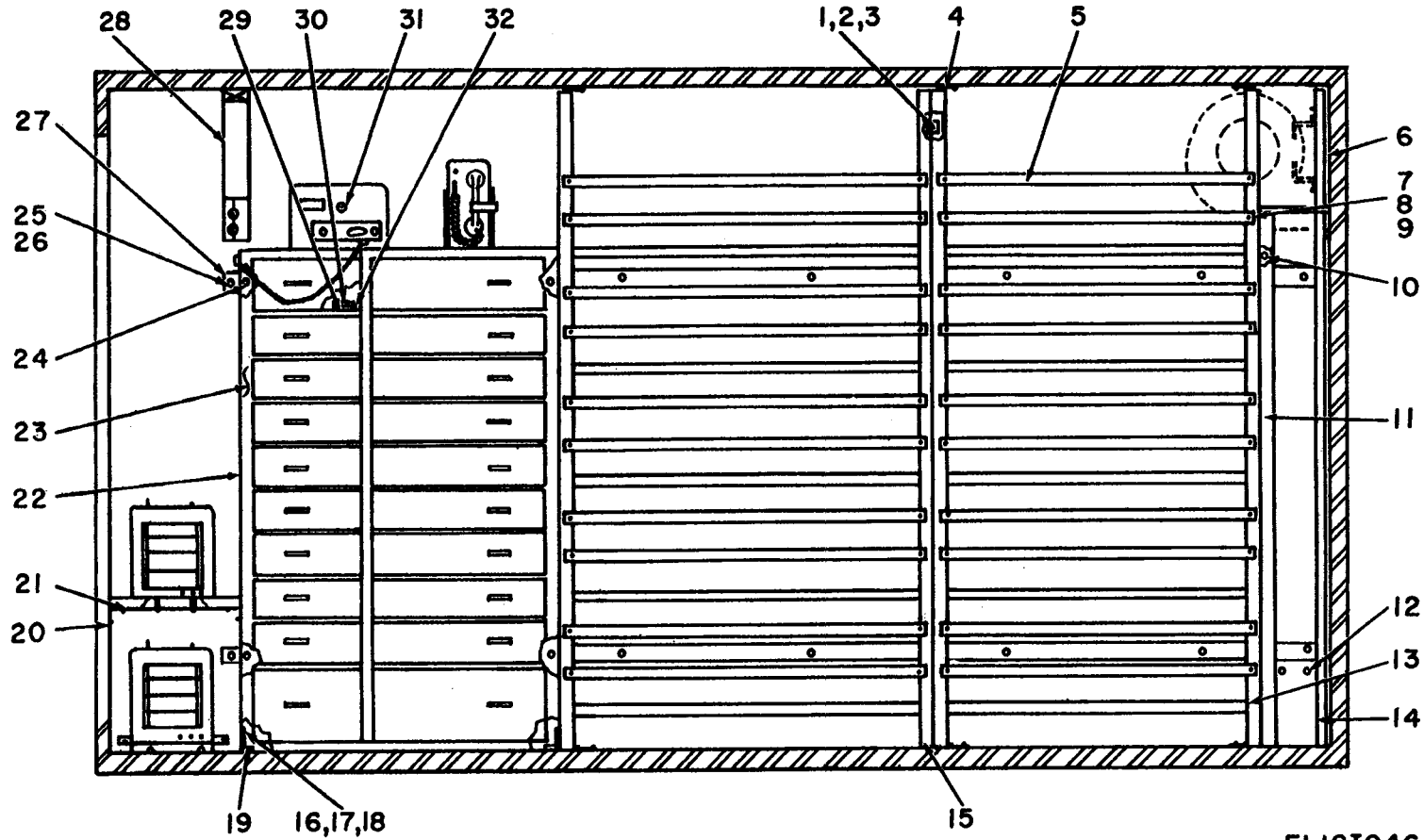

ELICIO46

Figure 29. Shelter Facility S-280/G and S-280A/G (Modified) Interior Roadside Wall.

SECTION II

(1) ILLUSTRATION (A) FIG NO	(2) (B) ITEM NO	(3) SMR CODE	(4) NATIONAL STOCK NUMBER	(5) PART NUMBER	(6) FSCM	(7) DESCRIPTION USABLE ON CODE	(8) QTY INC IN UNIT
GROUP 01 SHELTER FACILITY S-280/G AND S-280A/G							
29	1	PAFZZ	5310-00-245-3424	MS17829-5C	96906	NUT, SELF-LOCKING 4C4	EA 16
29	2	PAFZZ	5306-00-225-8499	MS90725-34	96906	BOLT, MACHINE 4C4	EA 18
29	3	PAFZZ	5310-00-081-4219	MS27183-12	96906	WASHER, FLAT 4C4	EA 46
29	4	XDFZZ		SCD578341	80063	SUPPORT, ANGLE 4C4	EA 2
29	5	XDFZZ		SCB578381-2	80063	STRAP, RETAINING 4C4	EA 20
29	6	XDFZZ		SCC578312	80063	SPACER, RACK CONTROL 4C4	EA 1
29	7	XDFZZ		SCD578233-14	80063	SCREW 4C4	EA 20
29	8	PAFZZ	5310-00-809-3078	MS27183-11	96906	WASHER, FLAT 4C4	EA 20
29	9	PAFZZ	5310-00-596-9443	MS35338-35	96906	WASHER, LOCK 4C4	EA 22
29	10	PAFZZ	5305-00-052-6918	MS24629-51	96906	SCREW, TAPPING THREAD 4C4	EA 4
29	11	XDFHH		SCD578300	80063	RACK, WELDED, STORAGE CONTROL 4C4	EA 1
29	12	PAHZZ	5305-00-958-5253	MS35190-306	96906	SCREW, MACHINE 4C4	EA 2
29	13	XDFZZ		SCD578343	80063	SUPPORT, RACK 4C4	EA 1
29	14	XDFZZ		SCC578220	80063	PLATE, WELDED, STOP 4C4	EA 1
29	15	XDFZZ		SCD578338	80063	SUPPORT, RACK, ROADSIDE 4C4	EA 1
29	16	XDFZZ		SCD578263	80063	NUT 4C4	EA 8
29	17	PAFZZ	5305-00-984-6193	MS35206-245	96906	SCREW, MACHINE 4C4	EA 8
29	18	PAFZZ	5310-00-809-8544	MS27183-7	96906	WASHER, FLAT 4C4	EA 8
29	19	XDFZZ		SCC578371	80063	BRACE, CABINET 4C4	EA 2
29	20	PAFZZ	5305-00-225-3839	MS90725-8	96906	SCREW, CAP, HEXAGON 4C4	EA 4
29	21	XDFZZ		SCC578229	80063	SHELF, HEATER 4C4	EA 1
29	22	XDFZZ		SCD578293	80063	CABINET, WELDED 4C4	EA 1
29	23	PDOHH	4940-00-491-0496	SCD578263-2	80063	CABINET ASSEMBLY, ROADSIDE 4C4	EA 1
29	24	PAHZZ	5306-00-225-8494	MS90725-29	96906	BOLT, MACHINE 4C4	EA 8
29	25	PAHZZ	5310-00-012-0214	MS35338-26	96906	WASHER, LOCK 4C4	EA 8
29	26	PAHZZ	5306-00-225-8502	MS90725-38	96906	BOLT, MACHINE 4C4	EA 14
29	27	XDFZZ		SCD578232	80063	BRACKET, MOUNTING, ROADSIDE 4C4	EA 2
29	28	XDOZZ		SCB578320	80063	CONDUIT, RACEWAY, METAL, MODIFIED 4C4	EA 1
29	29	XDFZZ		SCB578227-1	80063	SPACER, DRAWER 4C4	EA 1
29	30	XDFZZ		SCB578227-2	80063	CHANNEL, RUBBER 4C4	EA 1
29	31	PAOHD		SCA44658	80063	INTERCOMMUNICATION, L5-147C/FI 4C4	EA 1
29	32	XDFHH		SCB578227	80063	STOP ASSEMBLY, DRAWER 4C4	EA 1

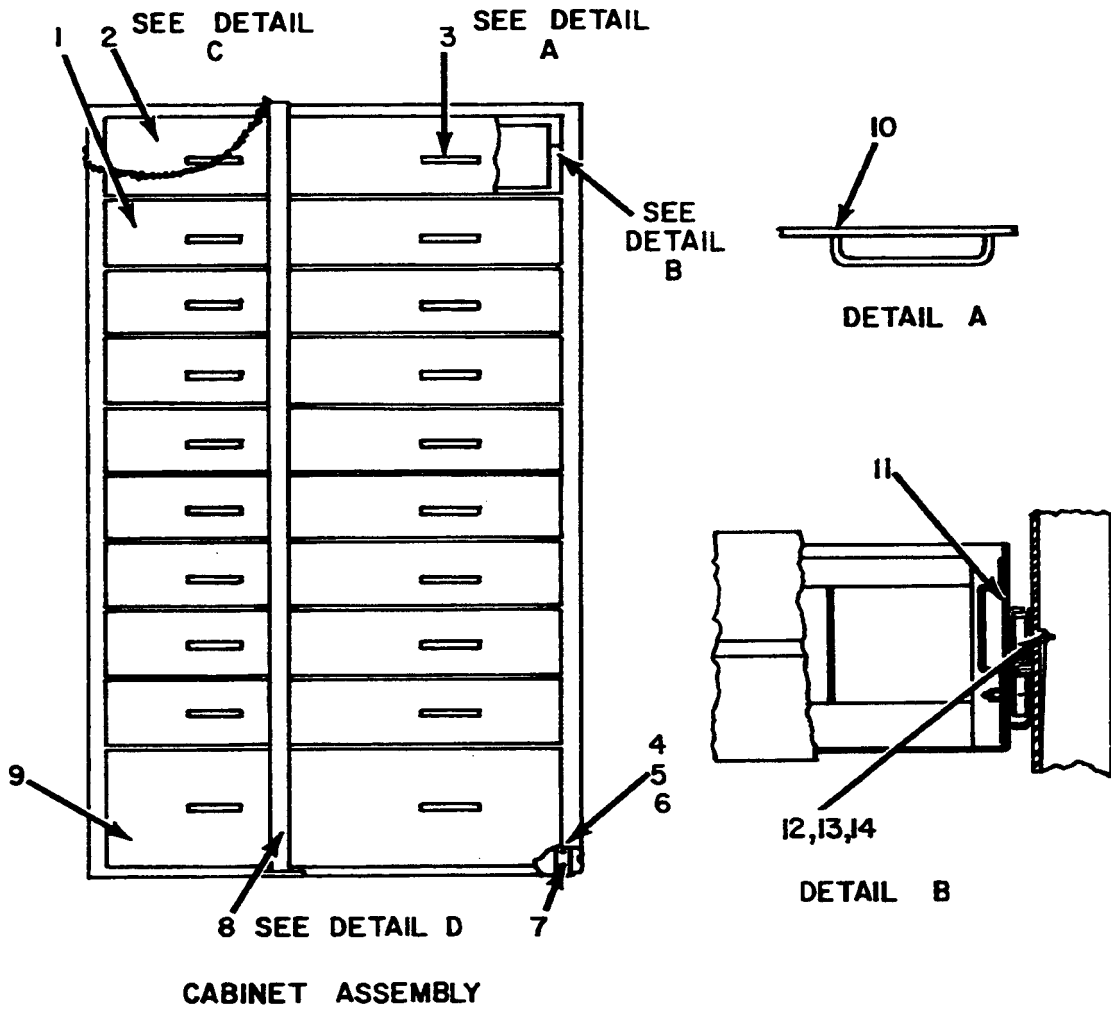

ELICIO47

Figure 30. Shelter Facility S-280/G and S-280A/G (Modified) Cabinet Assembly (Sheet 1 of 2).

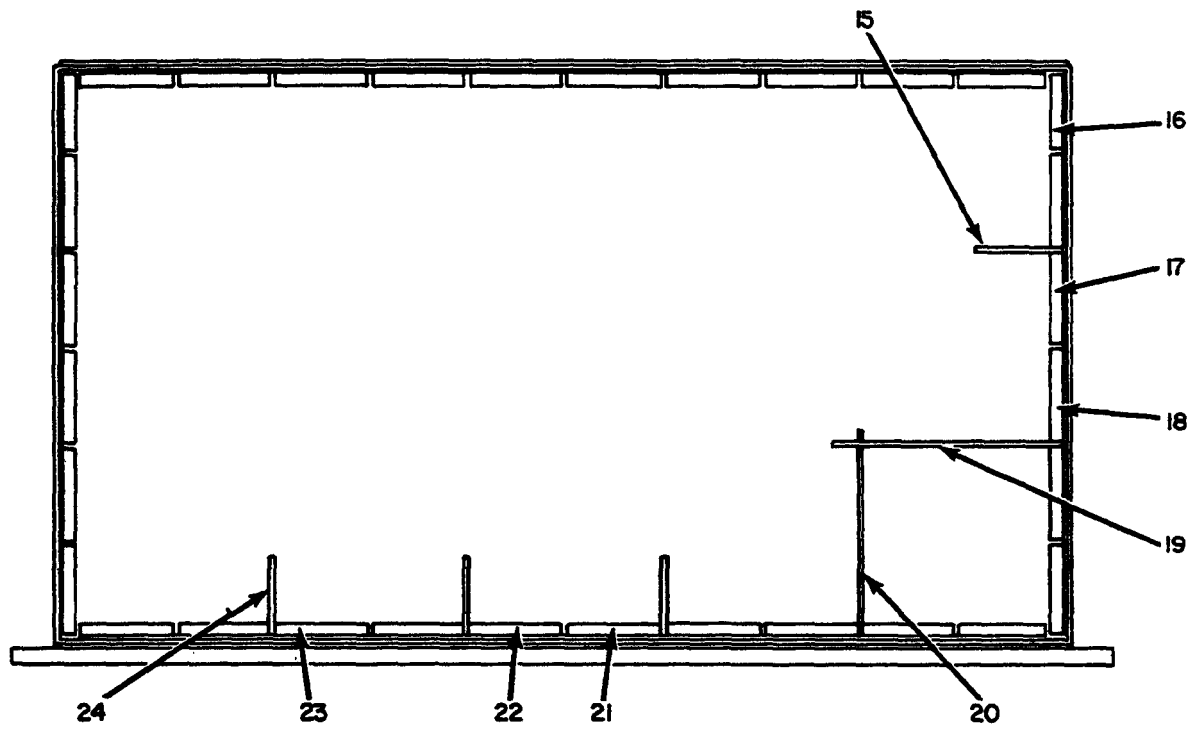

DETAIL C

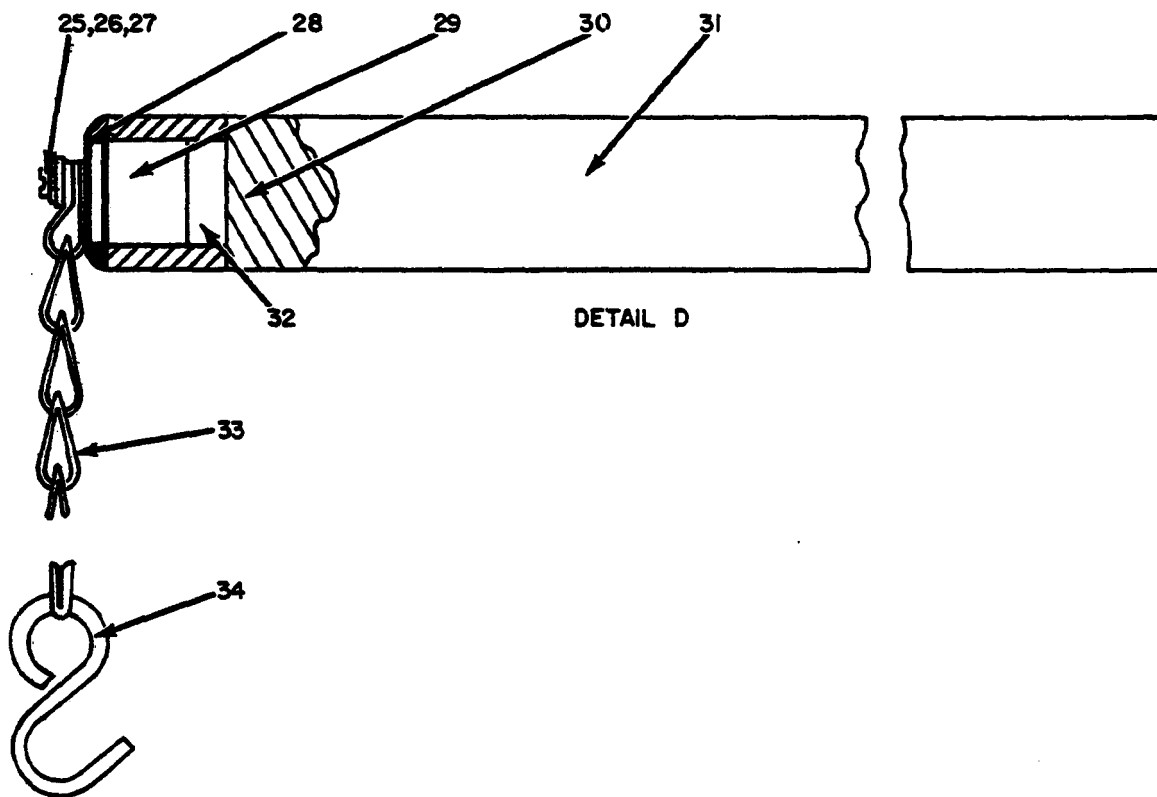

DETAIL D

ELIC1048

Figure 30. Shelter Facility S-280/G and S-280A/G (Modified) Cabinet Assembly (Sheet 2 of 2).

SECTION II

(1) ILLUSTRATION (A) FIG NO	(2) ITEM NO	(3) SMR CODE	(4) NATIONAL STOCK NUMBER	(5) PART NUMBER	(6) DESCRIPTION FSCM	(7) USABLE ON CODE	(8) QTY INC IN UNIT
30	1	PAFHH	4940-00-490-5644	SCD578265	80063 DRAWER ASSEMBLY, CABINET	4C4	EA 16
30	2	PAFHH	4940-00-490-5639	SCD578264	80063 DRAWER ASSEMBLY, CABINET	4C4	EA 1
30	3	PAHZZ	5895-00-020-6452	4477ALD	14557 HANDLE, BOW, CABINET, DRAWER	4C4	EA 20
30	4	PAFZZ	5310-00-823-8804	MS27183-9	96906 WASHER, FLAT	4C4	EA 2
30	5	PAFZZ	5310-00-167-0662	MS35337-43	96906 WASHER, LOCK	4C4	EA 2
30	6	PAFZZ	5305-00-993-1848	MS35207-265	96906 SCREW, MACHINE	4C4	EA 2
30	7	XDFZZ		SCB578294	80063 STOP, LOCKING DEVICE	4C4	EA 1
30	8	PAFHH	4940-00-491-0534	SCC578295	80063 LOCKING DEVICE ASSEMBLY	4C4	EA 1
30	9	PAFHH	4940-00-491-0509	SCD578266	80063 DRAWER ASSEMBLY, CABINET	4C4	EA 1
30	10	PAFZZ	5305-00-576-0528	MS35223-47	96906 SCREW, MACHINE	4C4	EA 30
30	11	XDFZZ		335-20	83508 SLIDE, DRAWER	4C4	EA 20
30	12	PAFZZ	5310-00-809-8544	MS27183-7	96906 WASHER, FLAT	4C4	EA 40
30	13	PAFZZ	5305-00-984-6193	MS35206-245	96906 SCREW, MACHINE	4C4	EA 40
30	14	XDFZZ		SCD578263	80063 NUT	4C4	EA 30
30	15	XDFZZ		SCC578256	80063 DRAWER ASSEMBLY, CABINET	4C4	EA 2
30	16	PAFZZ	4940-00-490-5647	SCD578260	80063 DRAWER, WELDED USED ON DRAWER ASSY SCD578265	4C4	EA 8
30	17	PAFZZ	4940-00-490-5640	SCD578261	80063 DRAWER, WELDED USED ON DRAWER ASSY SCD578264	4C4	EA 1
30	18	PAFZZ	4940-00-491-0518	SCD578262	80063 DRAWER, CABINET	4C4	EA 1
30	19	PAFZZ	7125-00-441-9144	SCC578257	80063 DIVIDER, DRAWER USED ON DRAWER ASSY SCD578266	4C4	EA 20
30	20	XDFZZ		SCC578267	80063 DIVIDER, DRAWER	4C4	EA 40
30	21	PAFZZ	4940-00-491-0514	SCD578268-1	80063 SPACER, WOOD	4C4	EA 2
30	22	PAFZZ	4940-00-491-0514	SCD578265-1	80063 SPACER, DRAWER	4C4	EA 2
30	23	PAFZZ	5365-00-134-3527	SCD578264-1	80063 SPACER, PLATE	4C4	EA 2
30	24	XDFZZ		SCC578268	80063 DIVIDER, DRAWER	4C4	EA 4
30	25	PAFZZ	5305-00-889-3000	MS35206-230	96906 SCREW, MACHINE	4C4	EA 1
30	26	PAFZZ	5310-00-082-1404	MS27183-6	96906 WASHER, FLAT	4C4	EA 1
30	27	PAFZZ	5310-00-045-4007	MS35338-41	96906 WASHER, LOCK	4C4	EA 1
30	28	PAFZZ	4940-00-490-5663	SCC578295-5	80063 COVER, MECHANICAL	4C4	EA 1
30	29	PAFZZ	4940-00-491-0495	SCC578295-2	80063 TAB, LOCKING DEVICE	4C4	EA 1
30	30	XDFZZ		SCC578295-6	80063 GASKET	4C4	EA 1
30	31	XDFZZ		SCC578295-1	80063 TUBING	4C4	EA 1
30	32	XDFZZ		SCC578295-3	80063 GASKET	4C4	EA 1
30	33	AFZZ	4010-00-133-6384	SCC578295-4	80063 CHAIN	4C4	EA 1
30	34	XDFZZ		SMB471506	80063 HOOK	4C4	EA 1

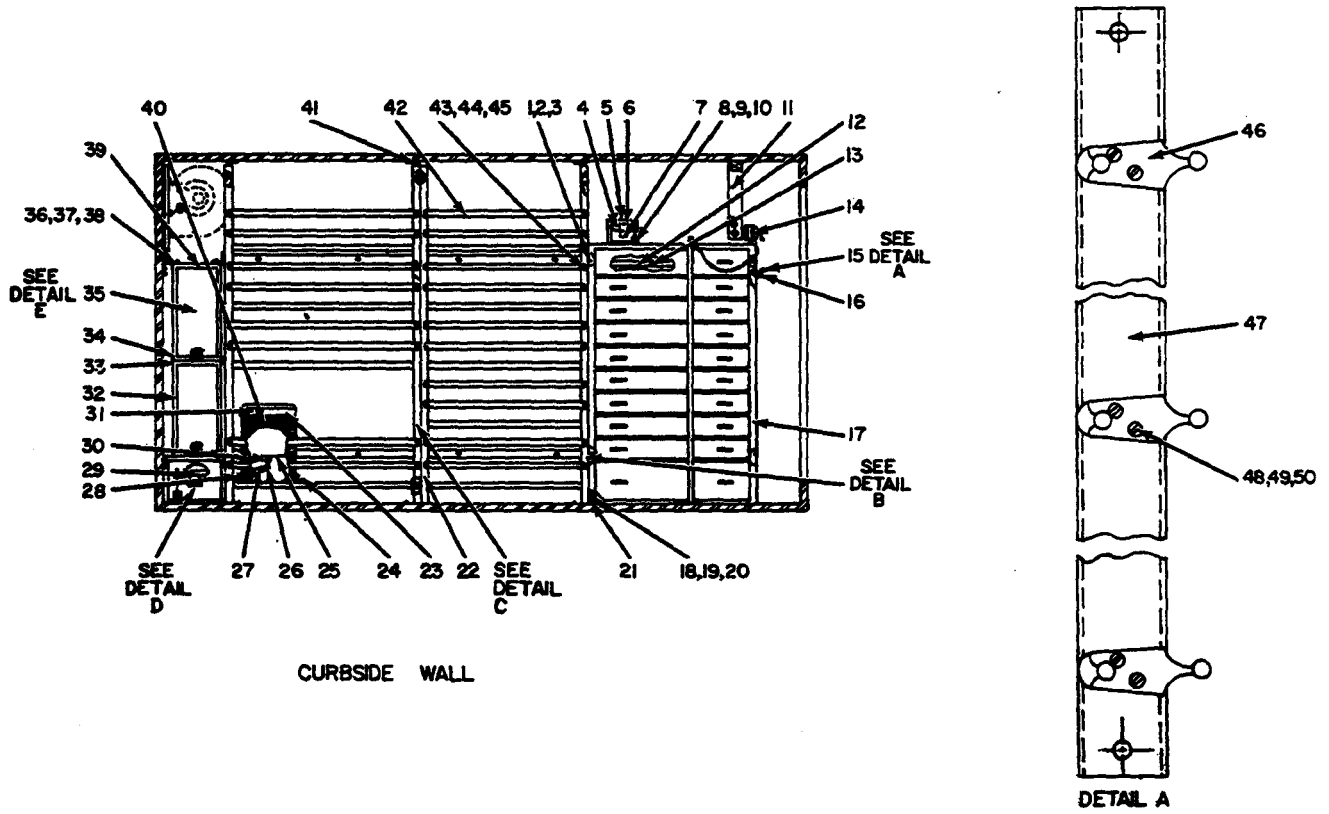

ELICIO49

Figure 31. Shelter Facility S-280/G and S-280A/G (Modified) Interior Curbside Wall (Sheet 1 of 3).

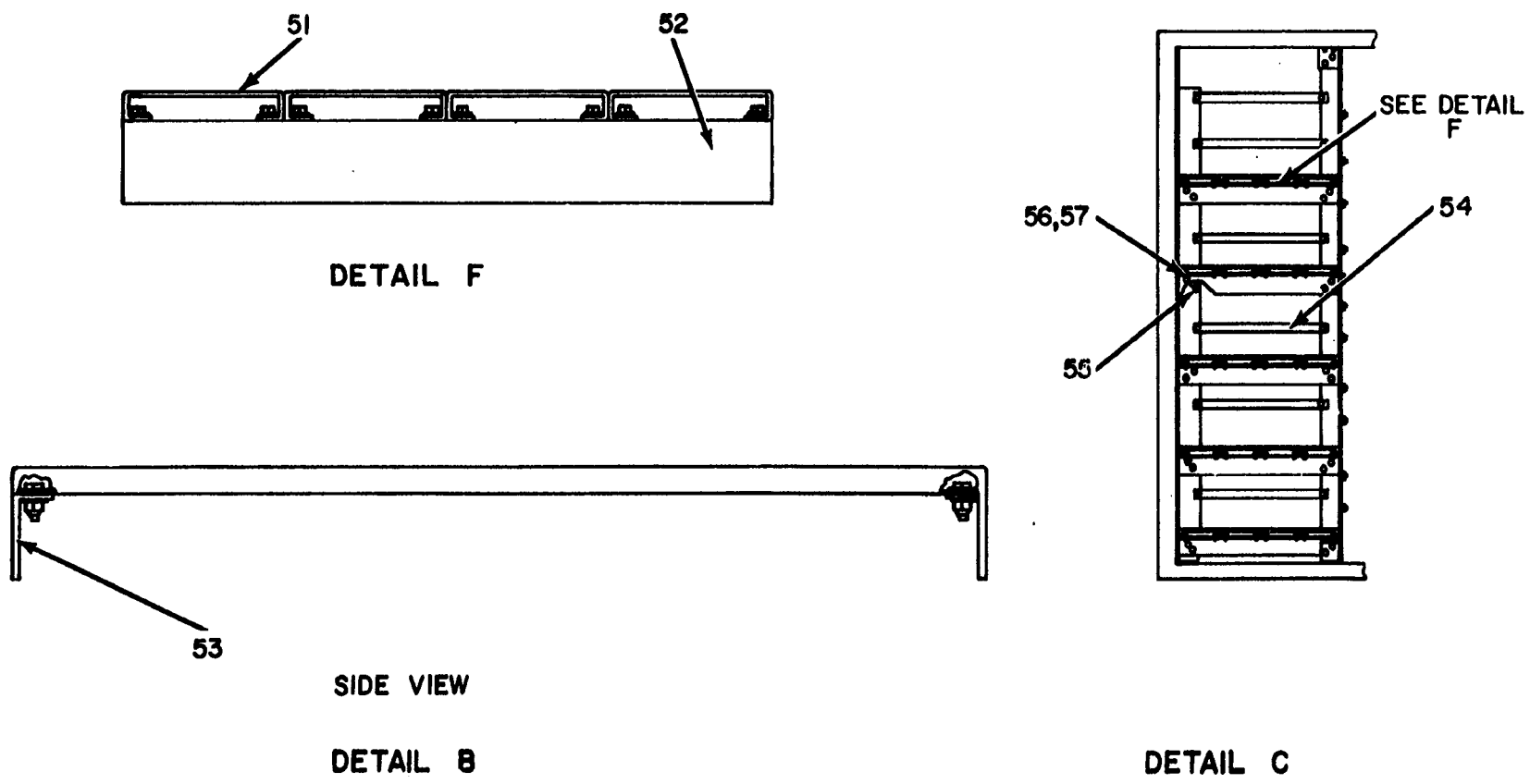
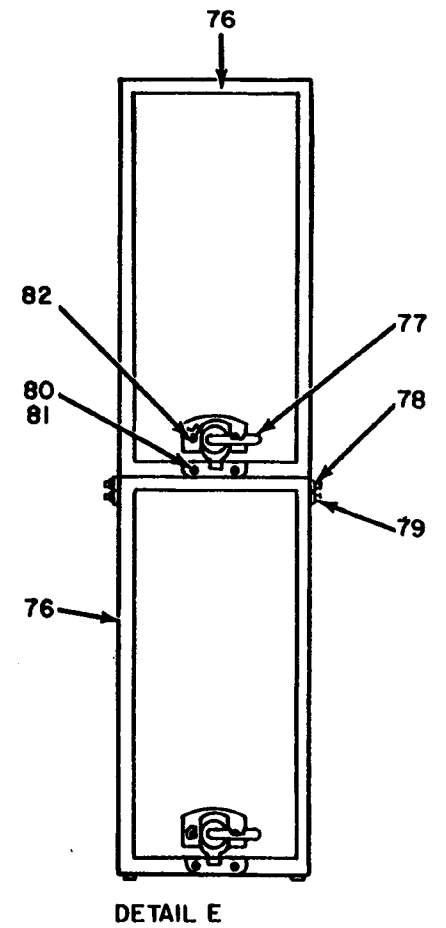
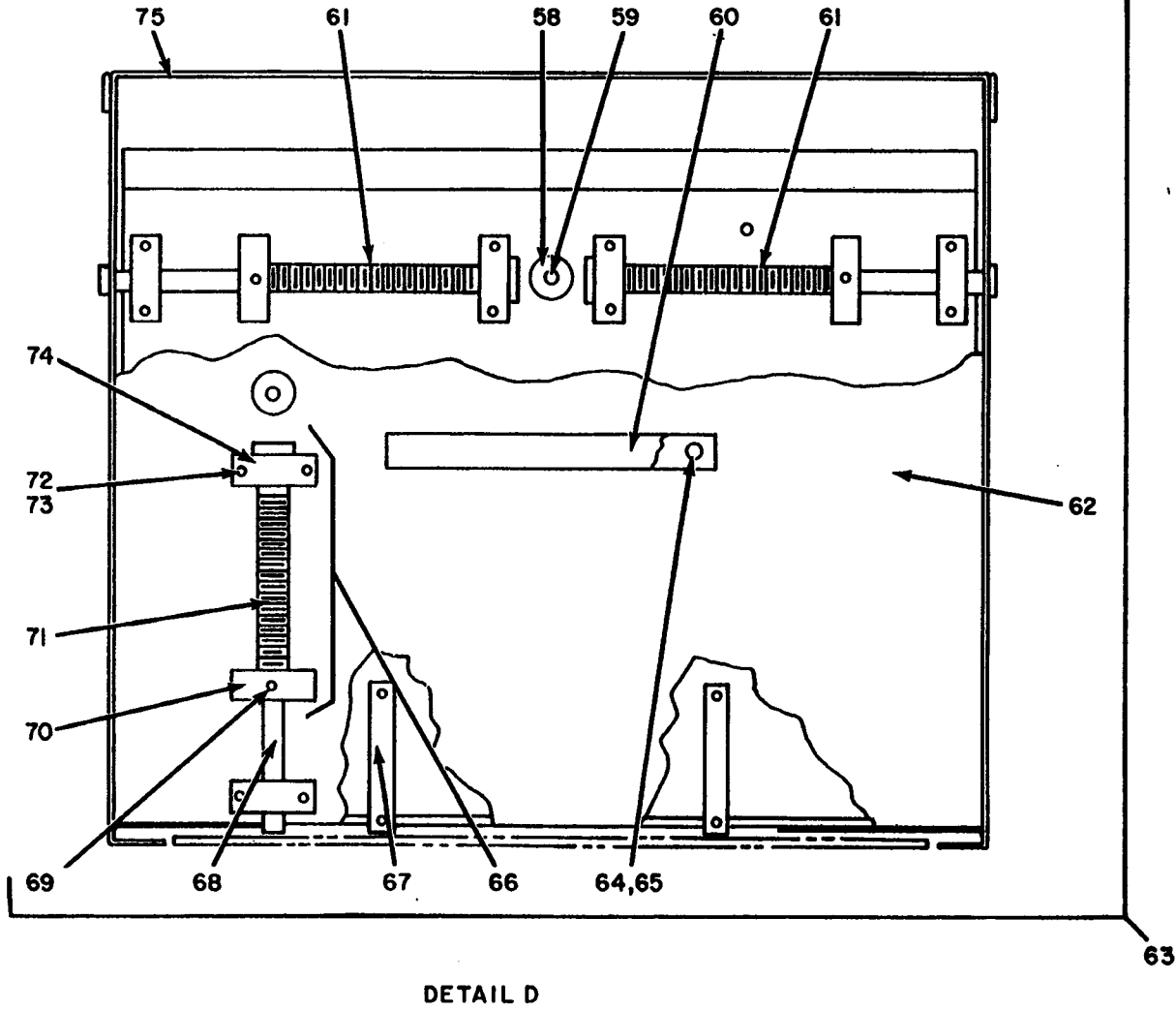

Figure 31. Shelter Facility S-280/G and S-280A/G (Modified) Interior Curbside Wall (Sheet 2 of 3).

ELICIO50



ELIC1051

Figure 31. Shelter Facility S-280/G and S-280A/G (Modified) Interior Curbside Wall (Sheet 3 of 3).

SECTION II

(1) ILLUSTRATION (A) FIG NO	(2) (B) ITEM NO	(3) SMR CODE	(4) NATIONAL STOCK NUMBER	(5) PART NUMBER	(6) DESCRIPTION FSCM	(7) USABLE ON CODE	(8) QTY INC IN UNIT
31	1	PAFZZ	5306-00-225-8494	MS90725-29	96906 BOLT, MACHINE	4C4	EA 20
31	2	PAFZZ	5310-00-081-4219	MS27183-12	96906 WASHER, FLAT	4C4	EA 52
31	3	PAFZZ	5310-00-012-0214	MS35338-26	96906 WASHER, LOCK	4C4	EA 36
31	4	PAFZZ	5310-00-207-9074	AN365-1024C	88044 NUT	4C4	EA 1
31	5	XDFHH		SCC578369	80063 CABINET ASSEMBLY, MODIFIED	4C4	EA 1
31	6	XDFZZ		346	04123 CABINET, CARD	4C4	EA 1
31	7	XDFZZ		68F69	39428 THUMBSCREW	4C4	EA 1
31	8	PAFZZ	5310-00-208-1919	42NE040	72962 NUT, SELF-LOCKING	4C4	EA 12
31	9	PAFZZ	5305-00-068-0502	MS90725-6	96906 SCREW, CAP, HEXAGON	4C4	EA 4
31	10	PAFZZ	5310-00-809-4058	MS27183-10	96906 WASHER, FLAT	4C4	EA 12
31	11	XDFZZ		SCB578320	80063 CONDUIT, RACEWAY, METAL, MODIFIED	4C4	EA 1
31	12	PAFZZ	5306-00-225-8502	MS90725-38	96906 BOLT, MACHINE	4C4	EA 8
31	13	XDFZZ		SCD578231	80063 BRACKET, MOUNTING, CURBSIDE	4C4	EA 2
31	14	PAOZZ	7520-00-162-6178	SCC539503	80063 SHARPENER, PENCIL	4C4	EA 1
31	15	PAOHH	7290-00-415-1638	SCC578202	80063 HANGER ASSEMBLY, CLOTHING	4C4	EA 1
31	16	PAFZZ	5305-00-071-2241	MS90725-10	96906 SCREW, CAP, HEXAGON	4C4	EA 2
31	17	XDOZZ		SCD578263-1	80063 CABINET ASSEMBLY, CURBSIDE FOR BREAKDOWN SEE FIGURE 30	4C4	EA 1
31	18	XDFZZ		SCD578263	80063 NUT	4C4	EA 8
31	19	PAFZZ	5305-00-984-6193	MS35206-245	96906 SCREW, MACHINE	4C4	EA 8
31	20	PAFZZ	5310-00-809-8544	MS27183-7	96906 WASHER, FLAT	4C4	EA 8
31	21	XDFZZ		SCC578371	80063 BRACE, CABINET	4C4	EA 2
31	22	XDFZZ		SCD578293	80063 CABINET, WELDED	4C4	EA 1
31	23	XDFZZ		SCB578337	80063 PLATE, INSTRUCTION, DEHUMIDIFIER	4C4	EA 1
31	24	XDFZZ		SCC578228	80063 BRACKET, DEHUMIDIFIER	4C4	EA 2
31	25	PAOZZ	4440-00-001-6296	M47H3514N	53800 DEHUMIDIFIER	4C4	EA 1
31	26	PAFHH	4440-00-189-6112	SCB578402	80063 DRAIN ASSEMBLY, DEHUMIDIFIER	4C4	EA 1
31	27	XDFZZ		5L175	39428 TUBING, COPPER	4C4	EA 1
31	28	PAFZZ	5305-00-225-3839	MS90725-8	96906 SCREW, CAP, HEXAGON	4C4	EA 6
31	29	XDFZZ		SCB578353	80063 KEY, HEATER	4C4	EA 1
31	30	PAFZZ	4940-00-491-0498	SCB578401	80063 CAP, MODIFIED	4C4	EA 1
31	31	PAFZZ	5305-00-883-0632	MS24617-2	96906 SCREW, TAPPING THREAD	4C4	EA 4
31	32	XDFZZ		SCD578350	80063 FILE, VISIBLE INDEX, BOTTOM, MODIFIED	4C4	EA 1
31	33	XDHZZ		10-32NF38SS10-80	03481 RIVNUT	4C4	EA 16
31	34	XDFZZ		10-32NESS10-30	03481 RIVNUT	4C4	EA 16
31	35	XDFZZ		SCD578349	80063 FILE, VISIBLE INDEX, TOP, MODIFIED	4C4	EA 1
31	36	PAFZZ	5305-00-993-1848	MS35207-265	96906 SCREW, MACHINE	4C4	EA 4
31	37	PAFZZ	5310-00-823-8804	MS27183-9	96906 WASHER, FLAT	4C4	EA 4
31	38	PAFZZ	5310-00-045-3296	MS35338-43	96906 WASHER, LOCK	4C4	EA 4
31	39	XDFHH		SCD578352	80063 FILE, VISIBLE INDEX, CABINET	4C4	EA 1
31	40	XDFZZ		SCC578309	80063 DEHUMIDIFIER, MODIFIED	4C4	EA 1

SECTION II

(1) ILLUSTRATION (A) FIG NO	(2) (B) ITEM NO	(3) SMR CODE	(4) NATIONAL STOCK NUMBER	(5) PART NUMBER	(6) DESCRIPTION FSCM	(7) USABLE ON CODE	(8) QTY INC IN UNIT
31	41	XDFZZ		SCC578332-2	80063 ANGLE,SUPPORT	4C4	EA 6
31	42	XDFZZ		SCB578381-2	80063 STRAP,RETAINING	4C4	EA 10
31	43	XDFZZ		SCD578233-14	80063 SCREW	4C4	EA 20
31	44	PAFZZ	5310-00-809-3078	MS27183-11	96906 WASHER,FLAT	4C4	EA 20
31	45	PAFZZ	5310-00-596-9443	MS35338-35	96906 WASHER,LOCK	4C4	EA 20
31	46	PAFZZ	5340-00-134-3787	405MA28	96873 HOCK,COAT AND HAT	4C4	EA 3
31	47	XDFZZ		SCC578202-1	80063 BRACKET	4C4	EA 1
31	48	PAFZZ	5310-00-081-8087	MS21044N06	96906 NUT,SELF-LOCKING	4C4	EA 6
31	49	PAFZZ	5305-00-206-6727	MS35239-37	96906 SCREW,MACHINE	4C4	EA 6
31	50	PAFZZ	5310-00-082-1404	MS27183-6	96906 WASHER,FLAT	4C4	EA 6
31	51	XDFZZ		6540	19268 PANEL,SHELF	4C4	EA 40
31	52	XDFHH		SCD578310GR1	80063 SHELF ASSEMBLY	4C4	EA 1
31	53	XDFZZ		SCC578332-1	80063 ANGLE,SUPPORT	4C4	EA 24
31	54	XDFZZ		SCB578381-1	80063 STRAP,RETAINING	4C4	EA 22
31	55	XDFZZ		SCB578386	80063 SPACER,RACK	4C4	EA 10
31	56	PAFZZ	5310-00-245-3424	MS17829-5C	96906 NUT,SELF-LOCKING	4C4	EA 20
31	57	PAFZZ	5306-00-225-8499	MS90725-34	96906 BOLT,MACHINE	4C4	EA 20
31	58	PAFZZ	5310-00-134-4177	SCB578209	80063 PIN,STOP	4C4	EA 2
31	59	PAFZZ	5305-00-043-6639	MS35225-14	96906 SCREW,MACHINE	4C4	EA 2
31	60	PAFZZ	5895-00-020-6452	4477ALD	14557 HANDLE,BOW,CABINET DRAWER	4C4	EA 1
31	61	XDFHH		SCB578225GR1	80063 LOCK ASSEMBLY	4C4	EA 1
31	62	XDFZZ		SCC578217	80063 PANEL,DIVIDER	4C4	EA 1
31	63	XDFHH		SCC578219	80063 DIVIDER ASSEMBLY,DRAWER	4C4	EA 1
31	64	PAFZZ	5310-00-045-3299	MS35338-42	96906 WASHER,LOCK	4C4	EA 2
31	65	PAFZZ	5305-00-889-3002	MS35206-242	96906 SCREW,MACHINE	4C4	EA 2
31	66	XDFHH		SCB578225GR2	80063 LOCK ASSEMBLY	4C4	EA 1
31	67	PAFZZ	5315-00-472-5308	SCB578208	80063 PIN,DIVIDER	4C4	EA 2
31	68	PAFZZ	5315-00-853-0681	MS16562-201	96906 PIN,SPRING	4C4	EA 3
31	69	PAFZZ	5315-00-134-4181	SCB578212-2	80063 PIN,SPECIAL LOCK	4C4	EA 1
31	70	PAFZZ	5340-00-432-8363	SCB578216	80063 RETAINER,SPRING	4C4	EA 3
31	71	PAFZZ	5360-00-134-3792	SCB578215	80063 SPRING,HELICAL	4C4	EA 3
31	72	PAFZZ	5305-00-889-3000	MS35206-230	96906 SCREW,MACHINE	4C4	EA 2
31	73	PAFZZ	5310-00-045-4007	MS35338-41	96906 WASHER,LOCK	4C4	EA 2
31	74	PAFZZ	5315-00-134-4172	SCB578214	80063 PIN,LOCK GUIDE	4C4	EA 1
31	75	PAFZZ	4940-00-490-5711	SCD578222	80063 DRAWER,CABINET	4C4	EA 1
31	76	XDOZZ		C1785	09678 CABINET,FILE,VISIBLE INDEX	4C4	EA 2
31	77	XDFZZ		7020	01930 LOCK,SASH	4C4	EA 2
31	78	XDFZZ		SCC578351	80063 STRAP,RETAINING,FILE	4C4	EA 2
31	79	XDFZZ		SCD578352-1	80063 SCREW	4C4	EA 16
31	80	PAFZZ	5310-00-060-2039	MS21044D08	96906 NUT,SELF-LOCKING	4C4	EA 8

SECTION II

(1)	(2)	(3)	(4)	(5)	(6)	(7)	(8)	
ILLUSTRATION							QTY	
(A)	(B)	NATIONAL			DESCRIPTION		INC	
FIG	ITEM	SMR	STOCK	PART			IN	
NO	NO	CODE	NUMBER	NUMBER	FSCM	USABLE ON CODE	U/M	UNIT
31	81	PAFZZ	5305-00-958-5453	MS35190-236	96906	SCREW	4C4	EA 8
31	82	XDFZZ		8-32NGSS8-75	03481	RIVNUT	4C4	EA 4

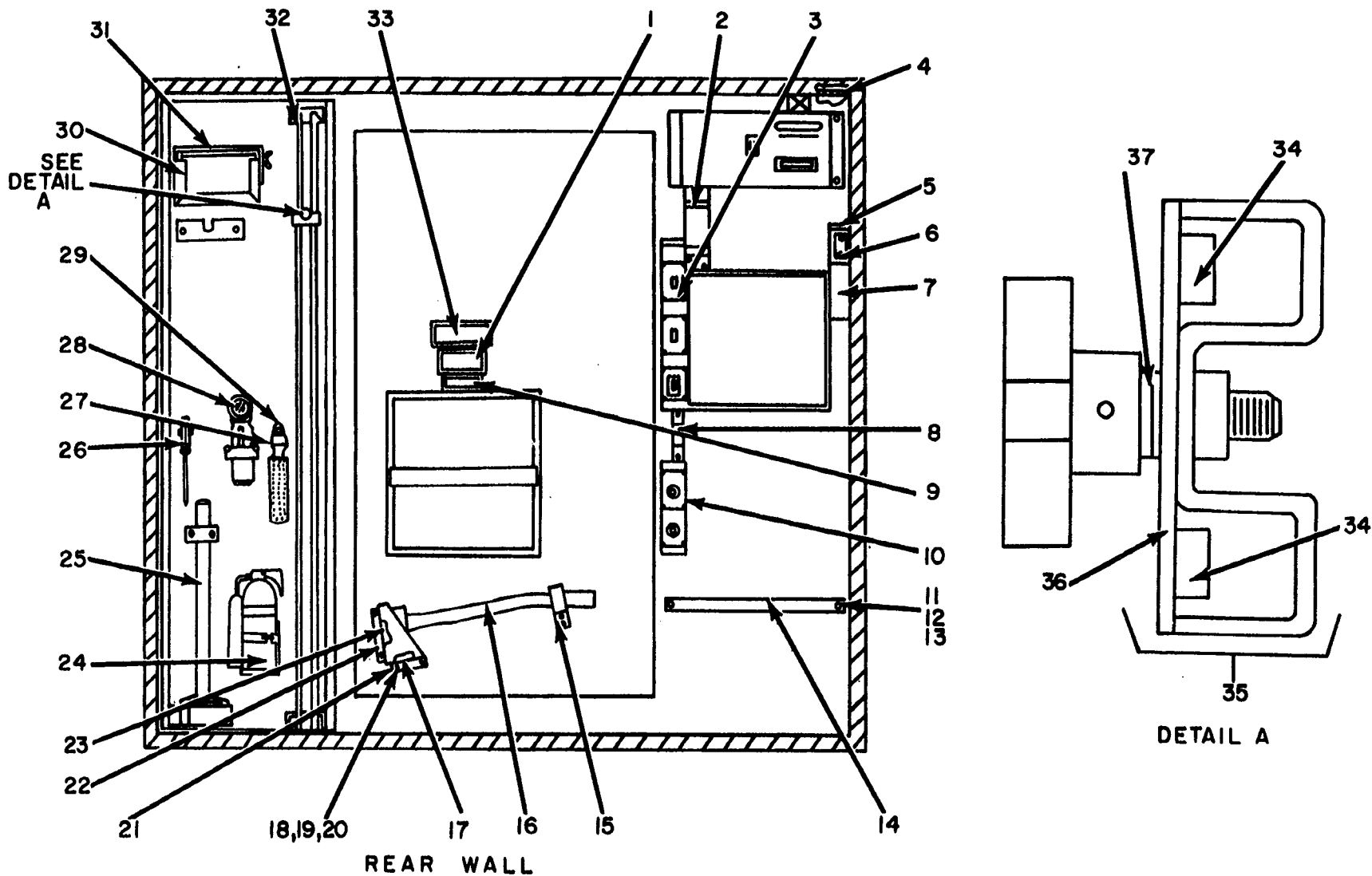
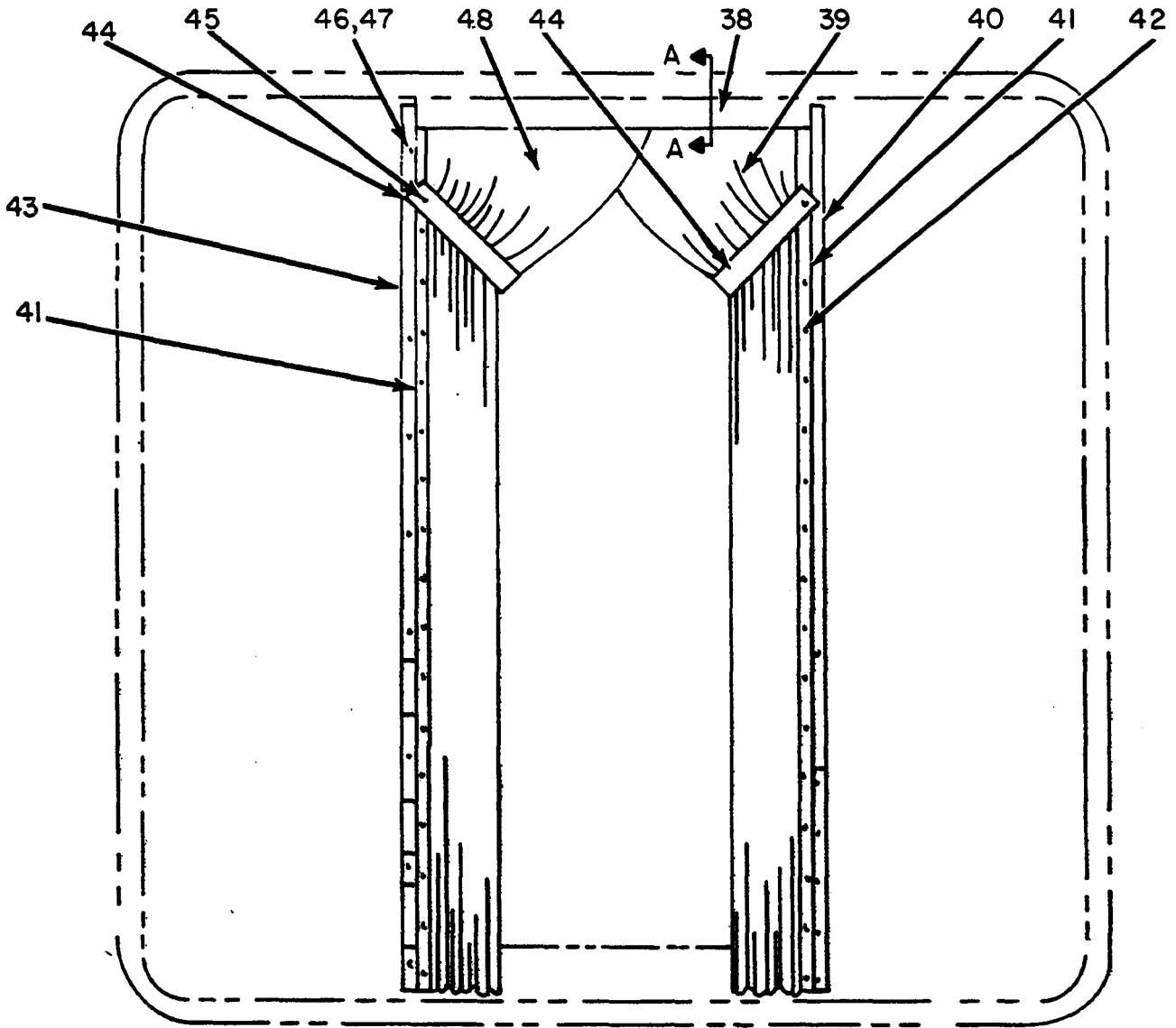

Figure 32. Shelter Facility S-280/G and S-280A/G (Modified) Interior Rear Wall (Sheet 1 of 2).

ELICIO52

TM 11-4940-238-24P



BLACKOUT CURTAIN ASSEMBLY

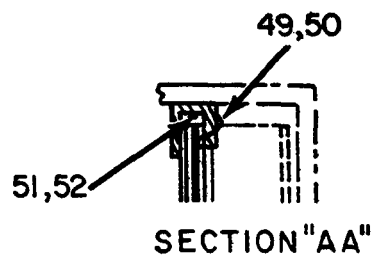

SECTION "AA"

ELICIO53

Figure 32. Shelter Facility S-280/G and S-280A/G (Modified) Interior Rear Wall
(Sheet 2 of 2).

SECTION II

(1) ILLUSTRATION (A) FIG NO	(2) ITEM (B) NO	(3) SMR CODE	(4) NATIONAL STOCK NUMBER	(5) PART NUMBER	(6) DESCRIPTION FSCM	(7) USABLE ON CODE	(8) QTY INC IN UNIT
32	1	XDFZZ		MSCB543939	96906 PLATE, INSTRUCTION, CAUTION	4C4	EA 1
32	2	XDFZZ		SCB578323	80063 CONDUIT, RACEWAY, METAL, MODIFIED	4C4	EA 1
32	3	XDFZZ		SCB578322	80063 CONDUIT, RACEWAY, METAL, MODIFIED	4C4	EA 1
32	4	XDFZZ		SCC578313	80063 CONDUIT, RACEWAY, METAL, MODIFIED	4C4	EA 1
32	5	XDFZZ		SCB547242	80063 CAP, END SEAL OR	4C4	EA 7
32	6	XDFZZ		SCB578399	80063 CAP, END SEAL	4C4	EA 1
32	7	XDFZZ		SCB578326	80063 CONDUIT, RACEWAY, METAL, MODIFIED	4C4	EA 1
32	8	XDFZZ		SCB578324	80063 CONDUIT, RACEWAY, METAL, MODIFIED	4C4	EA 1
32	9	XDFZZ		SCB541556	80063 PLATE, INFORMATION	4C4	EA 1
32	10	XDFZZ		SCB578325	80063 CONDUIT, RACEWAY, METAL, MODIFIED	4C4	EA 1
32	11	PAFZZ	5306-00-225-8499	MS90725-34	96906 BOLT, MACHINE	4C4	EA 2
32	12	PAFZZ	5310-00-081-4219	MS27183-12	96906 WASHER, FLAT	4C4	EA 2
32	13	PAFZZ	5310-00-012-0214	MS35338-26	96906 WASHER, LOCK	4C4	EA 2
32	14	XDHZZ		SCC578230-1	80063 BRACKET, HEATER SHELF	4C4	EA 1
32	15	XDFZZ		SCB539439	80063 BRACKET, AXE HANDLE	4C4	EA 1
32	16	PAOZZ	5110-00-115-5049	SCC539451	80063 AXE, SINGLE BIT	4C4	EA 1
32	17	XDFZZ		SCD539462	80063 GUIDE, AXE BLADE	4C4	EA 1
32	18	PAFZZ	5305-00-993-1848	MS35207-265	96906 SCREW, MACHINE	4C4	EA 7
32	19	PAFZZ	5310-00-823-8804	MS27183-9	96906 WASHER, FLAT	4C4	EA 7
32	20	PAFZZ	5310-00-045-3296	MS35338-43	96906 WASHER, LOCK	4C4	EA 7
32	21	XDFHH		SCD539460	80063 BRACKET ASSEMBLY, AXE HEAD	4C4	EA 1
32	22	XDFZZ		MS35484-31	96906 SCREW	4C4	EA 2
32	23	XDFZZ		SCD539461	80063 BRACKET, AXE HEAD	4C4	EA 1
32	24	PAOZZ	4210-00-270-4512	FF5	99539 EXTINGUISHER, FIRE, 5 POUND	4C4	EA 1
32	25	PAOZZ	5120-00-900-6096	SCC539505	80063 HAMMER, HAND	4C4	EA 1
32	26	XDOZZ		SCC539502-4	80063 SCREWDRIIVER	4C4	EA 1
32	27	XDFZZ		SCB539420	80063 CLAMP, DUST BRUSH	4C4	EA 1
32	28	PAOZZ	6230-00-729-9614	2106-7	32572 LANTERN	4C4	EA 1
32	29	PAOZZ	7920-00-342-4521	SCC539469	80063 BRUSH, DUST	4C4	EA 1
32	30	XDOZZ		SCD539483	80063 KIT, FIRST AID	4C4	EA 1
32	31	PAPHH	5340-00-134-3460	SCB539465	80063 CLAMP ASSEMBLY, FIRST AID KIT BRACKET	4C4	EA 1
32	32	PAFZZ	5975-00-224-5260	MX14G	80058 ROD, GROUND	4C4	EA 2
32	33	XDFZZ		SCB543934	80063 PLATE, INSTRUCTION, WARNING	4C4	EA 1
32	34	XDFZZ		SCC539427-2	80063 CUSHION	4C4	EA 2
32	35	XDFHH		SCC539427	80063 KNOB, PLATE ASSEMBLY, GROUND ROD BRACKET	4C4	EA 1
32	36	XDFZZ		SCC539427-1	80063 PLATE	4C4	EA 1
32	37	PAFZZ	5310-00-045-3299	MS35338-42	96906 WASHER, LOCK	4C4	EA 1
32	38	PAFZZ	7230-00-165-7016	SMB350381	80063 HANGER, BLACKOUT CURTAIN USED ON AN/ASM-147A*	4C4	EA 1
32	39	PAFZZ	7230-00-792-6339	SMC352521GR1	80063 CURTAIN, BLACKOUT USED ON AN/ASM-147A*	4C4	EA 1
32	40	XDFZZ		SMD353676	80063 RAIL, STAKED USED ON AN/ASM-147A*	4C4	EA 1

SECTION II

(1) ILLUSTRATION (A) FIG NO	(2) (B) ITEM NO	(3) NATIONAL STOCK NUMBER	(4) PART NUMBER	(5) FSCM	(6) DESCRIPTION	(7) USABLE ON CODE	(8) QTY INC IN UNIT
32	41	XDFZZ	SMB353677	80063	STIFFENER, BLACKOUT CURTAIN USED ON AN/ASM-147A*	4C4	EA 2
32	42	PAFZZ 5305-00-984-6194	MS35206-246	96906	SCREW, PAN HEAD USED ON AN/ASM-147A*	4C4	EA 42
32	43	XDFZZ	SMD353675	80063	RAIL, STAKED USED ON AN/ASM-147A*	4C4	EA 1
32	44	XDFZZ	SMC350596	80063	STRAP, BLACKOUT CURTAIN USED ON AN/ASM-147A*	4C4	EA 2
32	45	PAFZZ 5305-00-247-1324	MS35233-47	96906	SCREW, PAN HEAD USED ON AN/ASM-147A*	4C4	EA 2
32	46	XDFZZ	SMD353584-2	80063	SCREW, HEXAGON HEAD USED ON AN/ASM-147A*	4C4	EA 8
32	47	PAFZZ 5310-00-042-6758	MS35338-82	96906	WASHER, LOCK USED ON AN/ASM-147A*	4C4	EA 8
32	48	PAFZZ 7230-00-792-6341	SMC352521GR2	80063	CURTAIN, BLACKOUT USED ON AN/ASM-147A*	4C4	EA 1
32	49	PAFZZ 4030-01-022-5465	SMB350417	80063	HOOK, S USED ON AN/ASM-147A*	4C4	EA 10
32	50	XDFZZ	SMB381808	80063	HOOK, BLACKOUT CURTAIN USED ON AN/ASM-147A*	4C4	EA 2
32	51	PAFZZ 5310-00-880-5978	MS15795-807	96906	WASHER, FLAT, NUMBER 8 USED ON AN/ASM-147A*	4C4	EA 54
32	52	XDFZZ	SMD353584-1	80063	SCREW, PAN HEAD USED ON AN/ASM-147A*	4C4	EA 10

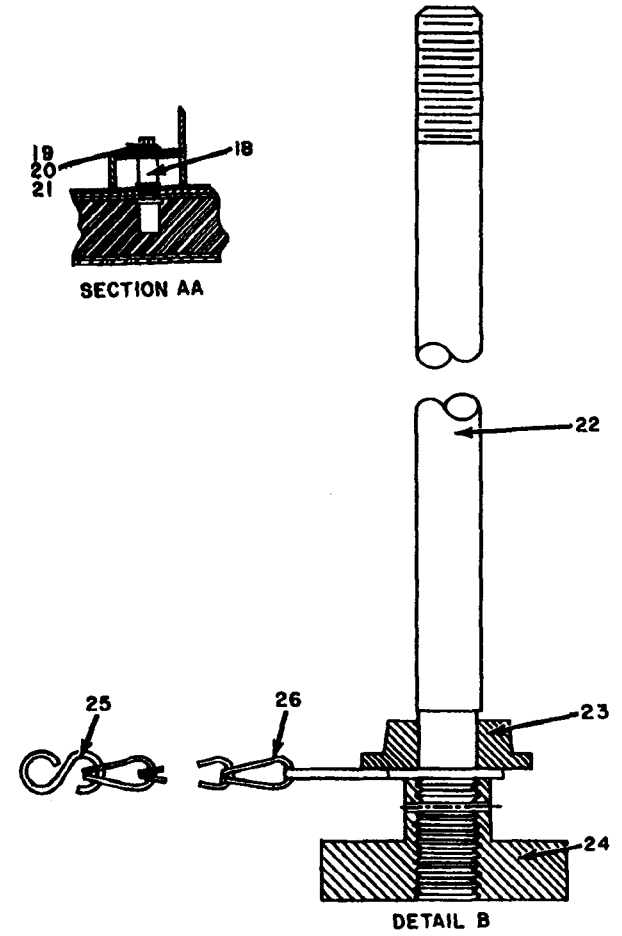
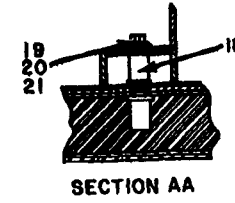
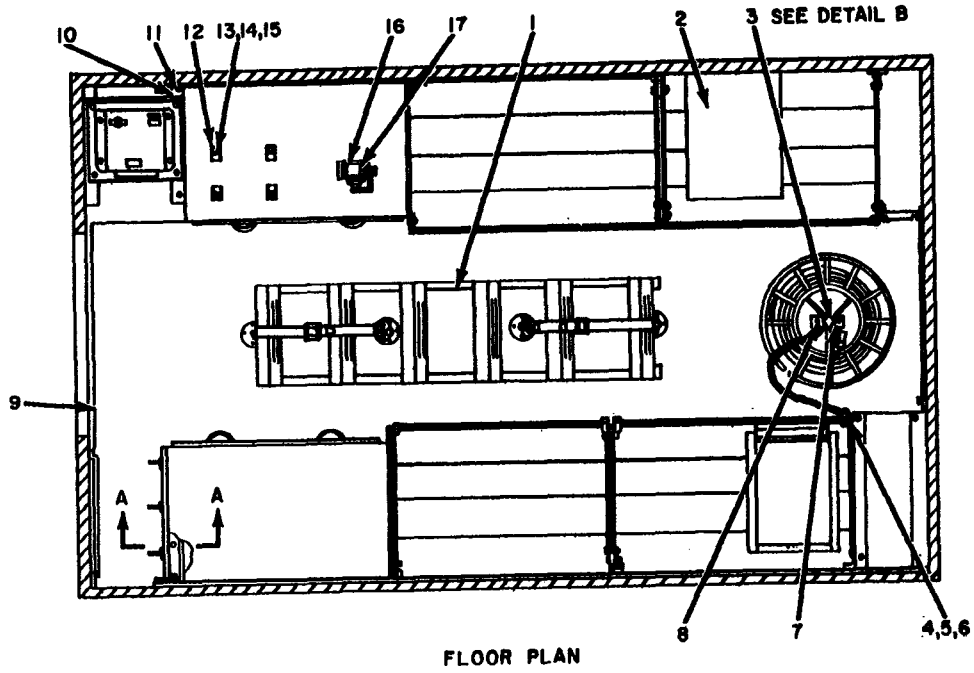

ELICI054

Figure 33. Shelter Facility S-280/G and S-280A/G (Modified) Floor Plan.

SECTION II

(1) ILLUSTRATION (A) FIG NO	(2) (B) ITEM NO	(3) SMR CODE	(4) NATIONAL STOCK NUMBER	(5) PART NUMBER	(6) DESCRIPTION FSCM	(7) USABLE ON CODE	(8) QTY INC IN UNIT
33	1	PAOZZ	2540-00-892-6243	MX3391G	80058 LADDER	4C4	EA 1
33	2	PAOHH	4940-00-937-2553	CW-924/G	80058 CANOPY,MOVABLE,CW-924/G	4C4	EA 1
33	3	XDFHH		SCC578362GR1	80063 TIE DOWN ASSEMBLY,REEL	4C4	EA 1
33	4	PAFZZ	5310-00-877-5797	MS20365-1032A	96906 NUT,SELF-LOCKING	4C4	EA 1
33	5	PAFZZ	5305-00-995-3442	MS35207-268	96906 SCREW,MACHINE	4C4	EA 1
33	6	PAFZZ	5310-00-809-8546	MS27183-8	96906 WASHER,FLAT	4C4	EA 1
33	7	XDFZZ		SCC578342	80063 MOUNT ASSEMBLY,REEL,TIE DOWN	4C4	EA 1
33	8	PAFZZ	5305-00-958-5247	MS35239-90	96906 SCREW,MACHINE	4C4	EA 2
33	9	XDFZZ		SCC578397	80063 MAT,FLOOR	4C4	EA 1
33	10	XDFZZ		SCC578230-2	80063 BRACKET,HEATER SHELF	4C4	EA 1
33	11	PAFZZ	5305-00-225-3839	MS90725-8	96906 SCREW,CAP,HEXAGON	4C4	EA 4
33	12	XDFZZ		SCB578204	80063 BRACKET,BONDED,INTERCOM	4C4	EA 4
33	13	PAFZZ	5310-00-208-1919	42NE040	72962 NUT,SELF-LOCKING	4C4	EA 6
33	14	PAFZZ	5305-00-068-0502	MS90725-6	96906 SCREW,CAP,HEXAGON	4C4	EA 5
33	15	PAFZZ	5310-00-809-4058	MS27183-10	96906 WASHER,FLAT	4C4	EA 6
33	16	XDFZZ		SCC578380	80063 BRACKET,TELEPHONE	4C4	EA 1
33	17	PAFZZ	5305-00-958-5246	MS3519/-289	96906 SCREW,MACHINE	4C4	EA 4
33	18	XDFZZ		SCB578243	80063 SPACER,CABINET	4C4	EA 4
33	19	PAFZZ	5310-00-012-0214	MS35338-26	96906 WASHER,LOCK	4C4	EA 4
33	20	PAFZZ	5310-00-081-4219	MS27183-12	96906 WASHER,FLAT	4C4	EA 4
33	21	PAFZZ	5306-00-225-8502	MS90725-38	96906 BOLT,MACHINE	4C4	EA 4
33	22	PAFZZ	3040-00-451-6072	SCB578360-1	80063 SHAFT	4C4	EA 1
33	23	PAFZZ	4940-00-408-4940	SCB539488	80063 HUB,CABLE REEL HOLDER	4C4	EA 1
33	24	PAFZZ	5355-00-034-2309	AHK3T	96027 KNOB,CABLE REEL HOLDER	4C4	EA 1
33	25	PAFZZ	4030-00-133-6362	812	35111 HOOK	4C4	EA 1
33	26	XDFZZ		SCC539470	80063 CHAIN ASSEMBLY	4C4	EA 1

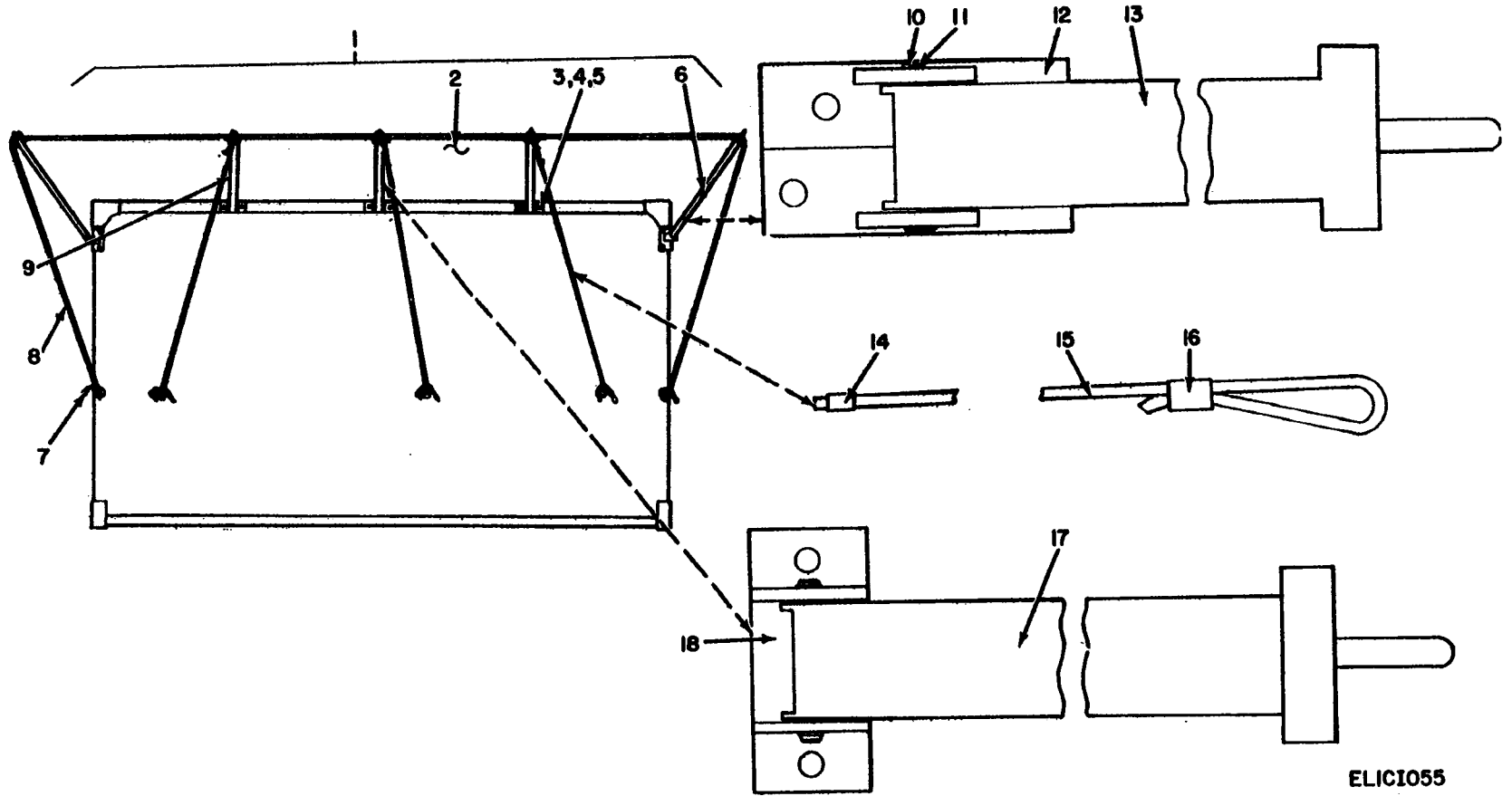
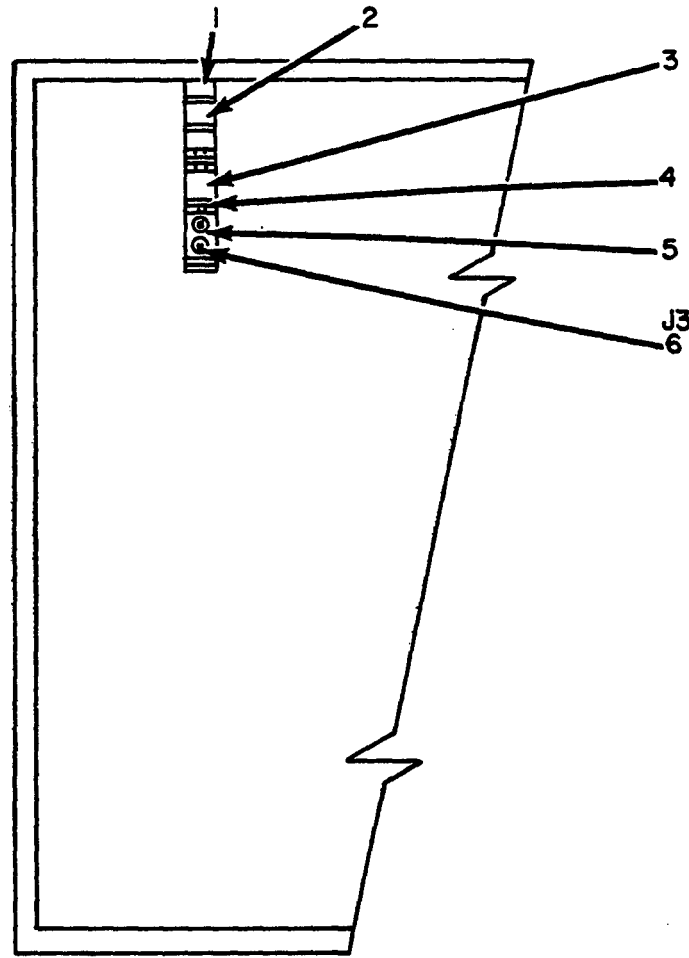

Figure 34. Shelter Facility S-280/G and S-280A/G (Modified) Canopy Installation.

ELIC1055

SECTION II

(1) ILLUSTRATION (A) FIG NO	(2) (B) ITEM NO	(3) NATIONAL STOCK NUMBER	(4) PART NUMBER	(5) (6) FSCM	(6) DESCRIPTION	USABLE ON CODE	(7) U/M	(8) QTY INC IN UNIT
34	1	XDFZZ	SCD578364	80063	CANOPY INSTALLATION	4C4	EA	1
34	2	PAFZZ 4940-00-491-0497	SCD578355	80063	CANOPY	4C4	EA	1
34	3	PAFZZ 5306-00-225-8499	MS90725-34	96906	BOLT, MACHINE	4C4	EA	8
34	4	PAFZZ 5310-00-087-7493	MS27183-13	96906	WASHER, FLAT	4C4	EA	16
34	5	PAFZZ 5310-00-407-9566	MS35338-45	96906	WASHER, LOCK	4C4	EA	16
34	6	PAFHH 5410-00-191-1562	SCD578021	80063	BRACKET ASSEMBLY, CORNER	4C4	EA	2
34	7	PAFZZ 5306-00-189-6556	SCB578357	80063	BOLT, EYE	4C4	EA	10
34	8	PAFZZ 5410-00-478-5937	SCC578356	80063	LANYARD ASSEMBLY	4C4	EA	10
34	9	PAFHH 5410-00-478-5938	SCD578020	80063	BRACKET ASSEMBLY, SIDE	4C4	EA	6
34	10	PAFZZ 5315-00-177-7681	SCB578011	80063	PIN, GROOVED	4C4	EA	14
34	11	PAFZZ 5365-00-263-5869	3100-37	97464	RING, RETAINING	4C4	EA	32
34	12	XDFZZ	SCC578016	80063	BRACKET, WELDED	4C4	EA	2
34	13	XDFZZ	SCC578019	80063	BRACKET, WELDED	4C4	EA	2
34	14	XDFZZ	SCC578356-2	80063	SPLICING, SLEEVE	4C4	EA	8
34	15	PAFZZ 4020-00-167-5236	SCC578356-1	80063	ROPE, DACRON	4C4	EA	8
34	16	XDFZZ	SCC578356-3	80063	STOP, SLEEVE	4C4	EA	8
34	17	XDFZZ	SCC578017	80063	BRACKET, WELDED	4C4	EA	6
34	18	XDFZZ	SCC578023	80063	BRACKET, WELDED	4C4	EA	6



ELICIO56

Figure 35. Shelter Facility S-280/G and S-280A/G (Modified) Utilities Installation, Roadside Wall.

SECTION II

(1)	(2)	(3)	(4)	(5)	(6)	(7)	(8)	
ILLUSTRATION							QTY	
(A)	(B)	NATIONAL		DESCRIPTION			INC	
FIG	ITEM	SMR	STOCK	PART			IN	
NO	NO	CODE	NUMBER	NUMBER	FSCM	USABLE ON CODE	U/M	
							UNIT	
35	1	XDFHH		SCD578336	80063	UTILITIES INSTALLATION	4C4	EA 1
35	2	XDFZZ		SCB577857	80063	COVER,INTERNAL CORNER COUPLING	4C4	EA 1
35	3	PAFZZ	4940-00-491-0506	SCC578333-9	80063	COVER,CONDUIT,RACEWAY,METAL	4C4	EA 2
35	4	PAFZZ	5975-00-979-6528	3000MC	79725	WIRE,CLIP	4C4	EA 6
35	5	PAFZZ	5975-00-496-9768	SCB577855	80063	PLATE,WALL,ELECTRIC,CONVENIENCE	4C4	EA 1
35	6	PAFZZ	5935-00-283-4003	5262	74545	CONNECTOR,RECEPTACLE,OUTLET,DUPLX	4C4	EA 1

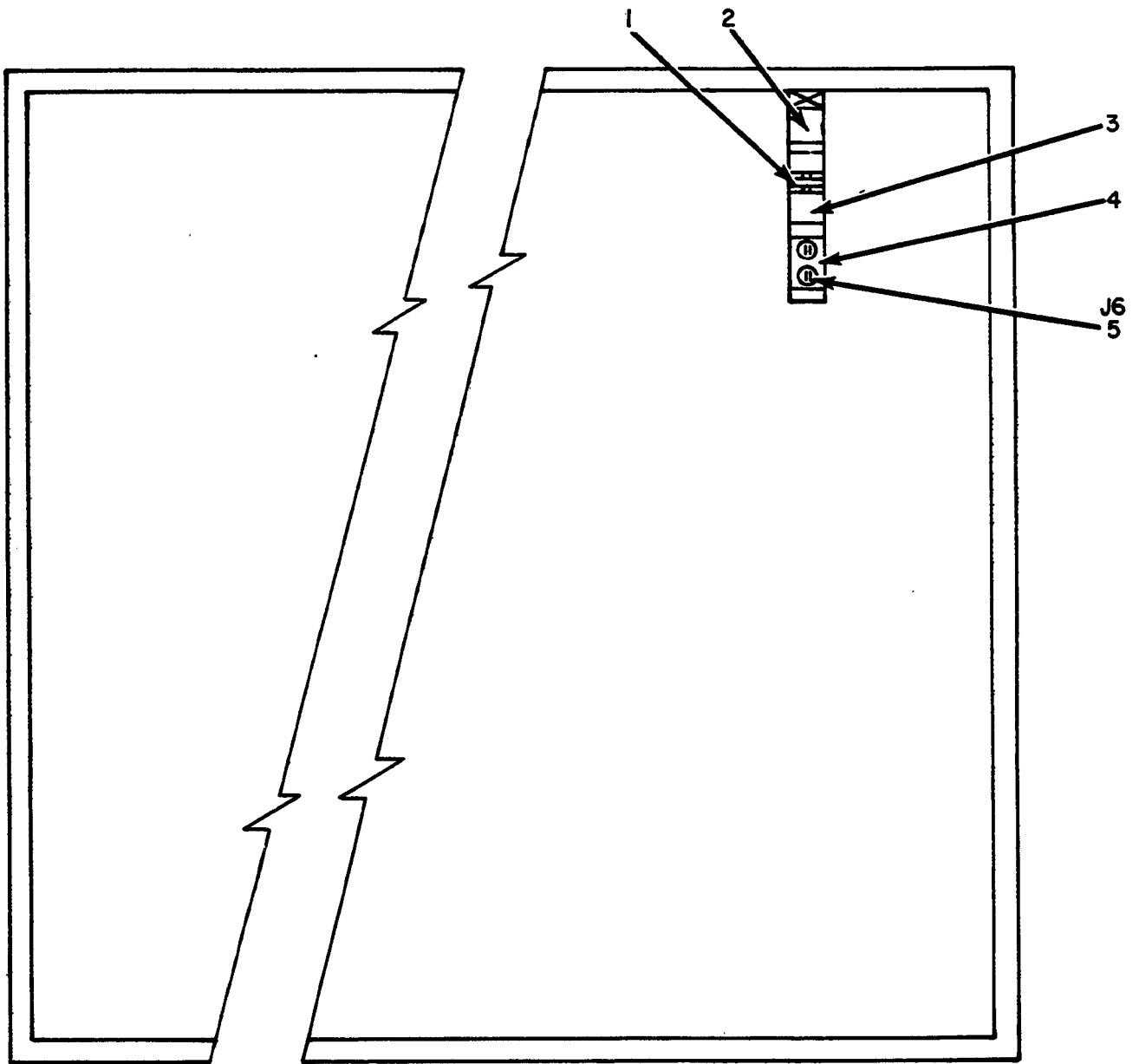

ELIC057

Figure 36. Shelter Facility S-280/G and S-280A/G (Modified)
Utilities Installation, Curbside Wall.

SECTION II

(1)	(2)	(3)	(4)	(5)	(6)	(7)	(8)
ILLUSTRATION							
(A)	(B)	NATIONAL		DESCRIPTION		QTY	
FIG	ITEM	SMR	STOCK	PART			INC
NO	NO	CODE	NUMBER	NUMBER	FSCM	USABLE ON CODE	U/M
							UNIT
36	1	PAFZZ	5975-00-979-6528	3000MC	79725	WIRE, CLIP	EA 6
36	2	XDFZZ		SCB577857	80063	COVER, INTERNAL CORNER COUPLING	EA 1
36	3	PAFZZ	4940-00-491-0506	SCC578333-9	80063	COVER, CONDUIT, RACEWAY, METAL	EA 1
36	4	PAFZZ	5975-00-496-9768	SCB577855	80063	PLATE, WALL, ELECTRIC, CONVENIENCE	EA 1
36	5	PAFZZ	5935-00-283-4003	5262	74545	CONNECTOR, RECEPTACLE, OUTLET, DUPLEX	EA 1

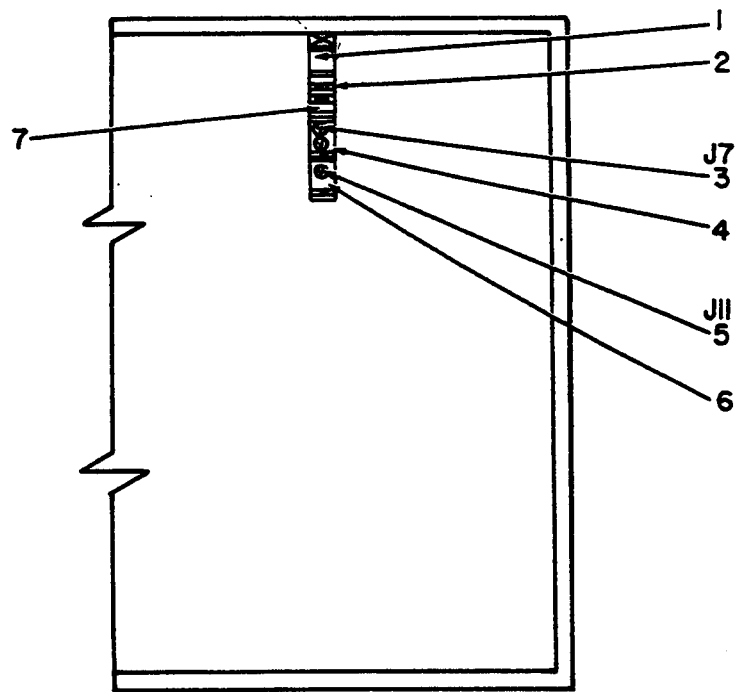

ELIC1058

Figure 37. Shelter Facility S-280/G and S-280A/G (Modified) Utilities Installation, Partial Front Wall.

SECTION II

(1) ILLUSTRATION (A) FIG NO	(2) (B) ITEM NO	(3) SMR CODE	(4) NATIONAL STOCK NUMBER	(5) PART NUMBER	(6) DESCRIPTION	(7) USABLE ON CODE	(8) QTY INC IN UNIT
37	1	XDFZZ		SCB577857	80063 COVER, INTERNAL CORNER COUPLING	4C4	EA 1
37	2	PAFZZ	5975-00-979-6528	3000WC	79725 WIRE, CLIP	4C4	EA 8
37	3	PAFZZ	5935-00-283-4003	5262	74545 CONNECTOR, RECEPTACLE, OUTLET, DUPLEX	4C4	EA 1
37	4	PAFZZ	5975-00-496-9768	SCB577855	80063 PLATE, WALL, ELECTRIC, CONVENIENCE	4C4	EA 1
37	5	XDFZZ		7210B	74545 CONNECTOR, RECEPTACLE, TWIST-LOCK	4C4	EA 1
37	6	PAFZZ	5975-00-498-3954	SCB577869-1	80063 PLATE, WALL, ELECTRIC, HEATER	4C4	EA 1
37	7	PAFZZ	4940-00-496-9751	SCC578333-7	80063 COVER, WIREHOLD, RACEWAY, METAL	4C4	EA 1

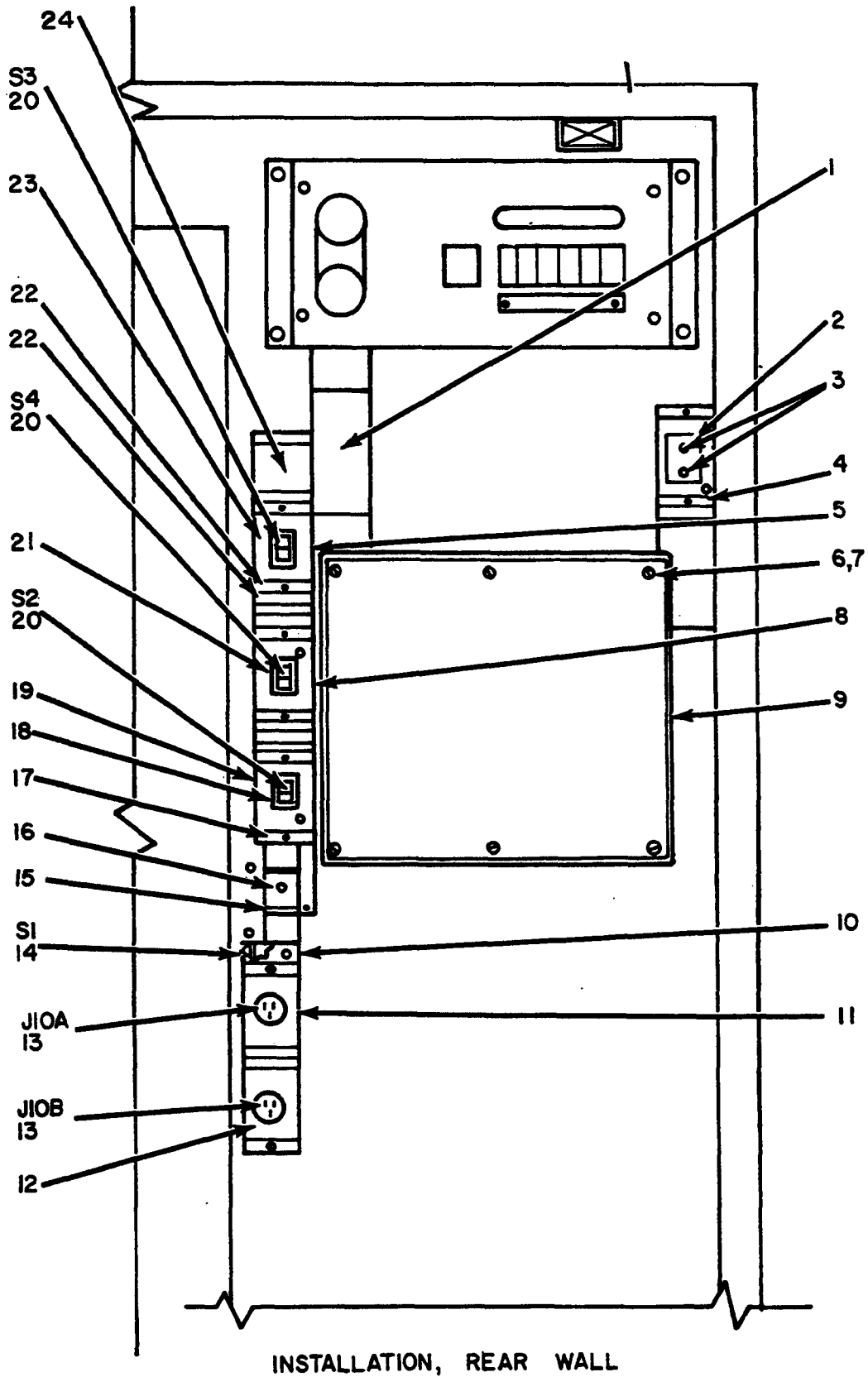

ELICIO59

Figure 38. Shelter Facility S-280/G and S-280A/G (Modified) Utilities Installation, Partial Rear Wall.

SECTION II

(1)	(2)	(3)	(4)	(5)	(6)	(7)	(8)	
ILLUSTRATION							QTY	
(A)	(B)	NATIONAL			DESCRIPTION		INC	
FIG	ITEM	SMR	STOCK	PART			IN	
NO	NO	CODE	NUMBER	NUMBER	FSCM	USABLE ON CODE	U/M	
							UNIT	
38	1	PAFZZ	4940-00-496-9766	SCC578333-8	80063	COVER, WIREHOLD, RACEWAY, METAL	4C4	EA 1
38	2	XDFHH		SCC489602	80063	COVER ASSEMBLY, JACK	4C4	EA 1
38	3	XDFZZ		SCC489602-1	80063	JACK, TELEPHONE	4C4	EA 2
38	4	XDFZZ		3046G	79725	COVER, CONDUIT DEVICE	4C4	EA 1
38	5	PAFZZ	5975-00-498-2486	SCB539584-1	80063	COVER, MARKED LIGHT 1	4C4	EA 1
38	6	PAFZZ	5310-00-809-8546	MS27183-8	96906	WASHER, FLAT	4C4	EA 8
38	7	XDFZZ		SCD578336-2	80063	SCREW, MACHINE	4C4	EA 8
38	8	PAFZZ	5975-00-498-3955	SCB539584-2	80063	COVER, MARKED LIGHT 2	4C4	EA 1
38	9	PAFZZ	6110-00-144-0250	SCC578063	80063	COVER, PANEL, MARKED	4C4	EA 1
38	10	XDFZZ		SCC577828	80063	ENTRANCE CAP, ELECTRICAL	4C4	EA 1
38	11	PAFZZ	5975-00-498-3954	SCB577869-1	80063	PLATE, WALL, ELECTRIC, HEATER	4C4	EA 1
38	12	PAFZZ	5975-00-496-9770	SCB577869-2	80063	PLATE, WALL, ELECTRIC, HEATER	4C4	EA 1
38	13	XDFZZ		72108	74545	CONNECTOR, RECEPTACLE, TWIST-LOCK	4C4	EA 2
38	14	PAFZZ	5930-00-683-2703	BZ2RQ182A	91929	SWITCH, SENSITIVE	4C4	EA 1
38	15	XDFZZ		SCB539563	80063	CLIP, COVER	4C4	EA 2
38	16	XDFZZ		SCB578335	80063	COVER, MODIFIED	4C4	EA 1
38	17	PAFZZ	5975-00-979-6528	3000WC	79725	WIRE, CLIP	4C4	EA 5
38	18	PAFZZ	6110-00-477-2107	CR101X3	02295	GUARD, SWITCH	4C4	EA 1
38	19	PAFZZ	5975-00-496-9762	SCB539562	80063	PLATE, WALL, ELECTRIC	4C4	EA 1
38	20	PAFZZ	5930-00-865-6101	5521-1	03497	SWITCH, TOGGLE	4C4	EA 3
38	21	XDFZZ		SCB578334	80063	COVER, MODIFIED	4C4	EA 1
38	22	XDFZZ		SCB539564	80063	CLIP, COVER	4C4	EA 2
38	23	PAFZZ	4940-00-408-4941	SCC578333-1	80063	COVER, CONDUIT, RACEWAY, METAL	4C4	EA 2
38	24	PAFZZ	4940-00-491-0513	SCC578333-4	80063	COVER, CONDUIT, RACEWAY, METAL	4C4	EA 1

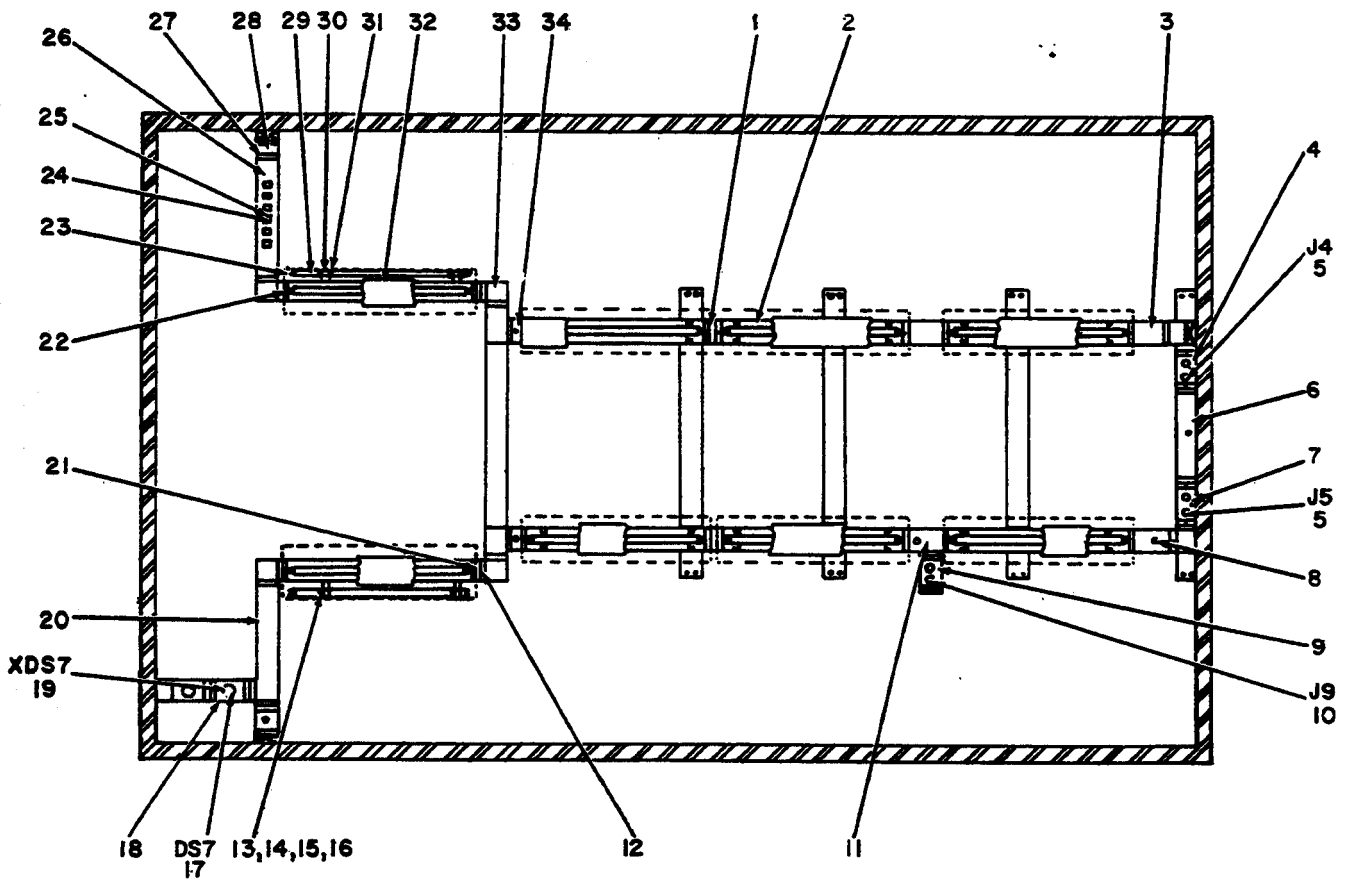

ELICIO60

Figure 39. Shelter Facility S-280/G and S-280A/G (Modified),
Utilities Installation, Ceiling.

(1) ILLUSTRATION (A) FIG NO	(2) (B) ITEM NO	(3) SMR CODE	(4) NATIONAL STOCK NUMBER	(5) PART NUMBER	(6) FSCM	DESCRIPTION	USABLE ON CODE	(7) U/M	(8) QTY INC IN UNIT
39	1	PAFZZ	4940-00-490-5672	SCC578333-3	80063	COVER,MECHANICAL,RACEWAY,METAL	4C4	EA	2
39	2	PAFZZ	4940-00-490-5655	SCC578333-14	80063	COVER,MECHANICAL,RACEWAY,METAL	4C4	EA	8
39	3	PAFZZ	4940-00-491-0508	SCC578333-6	80063	COVER,WIREHOLD,RACEWAY,METAL	4C4	EA	2
39	4	PAFZZ	5975-00-498-3952	SCB547196-2	80063	PLATE,WALL,ELECTRIC BLOWER 2	4C4	EA	1
39	5	PAFZZ	5935-00-999-6934	5225	74545	CONNECTOR,RECEPTACLE,SWITCH,COMBINATION	4C4	EA	2
39	6	PAFZZ	4940-00-496-9749	SCC578333-11	80063	COVER,WIREHOLD,RACEWAY,METAL	4C4	EA	1
39	7	PAFZZ	5975-00-496-9763	SCB547196-1	80063	PLATE,WALL,ELECTRIC BLOWER 1	4C4	EA	1
39	8	PAFZZ	4940-00-490-5650	SCC578333-12	80063	COVER,CONDUIT,RACEWAY,METAL	4C4	EA	1
39	9	PAFZZ	5975-00-496-9768	SCB577855	80063	PLATE,WALL,ELECTRIC,CONVENIENCE	4C4	EA	1
39	10	PAFZZ	5935-00-283-4003	5262	74545	CONNECTOR,RECEPTACLE,OUTLET,DUPLEX	4C4	EA	1
39	11	PAFZZ	4940-00-496-9766	SCC578333-8	80063	COVER,WIREHOLD,RACEWAY,METAL	4C4	EA	1
39	12	XDFZZ		SCB539564	80063	CLIP,COVER	4C4	EA	39
39	13	PAFZZ	5310-00-933-8119	MS35338-137	96906	WASHER,LOCK	4C4	EA	4
39	14	PAFZZ	5310-00-809-8544	MS27183-7	96906	WASHER,FLAT	4C4	EA	2
39	15	PAFZZ	5305-00-984-6194	MS35206-246	96906	SCREW,MACHINE	4C4	EA	4
39	16	PAFZZ	5310-00-982-6814	MS20365-832A	96906	NUT,SELF-LOCKING	4C4	EA	4
39	17	PAOZZ	6240-00-635-9753	NE34	24455	LAMP,GLOW	4C4	EA	1
39	18	PAFZZ	5975-00-498-3953	SCB539585	80063	PLATE,WALL,ELECTRIC,RECEPTACLE	4C4	EA	1
39	19	PAFZZ	6250-00-299-6562	4109	74545	LAMPHOLDER	4C4	EA	1
39	20	PAFHH	4940-00-491-0511	SCB577868GRI	80063	BRACKET ASSEMBLY,STARTER	4C4	EA	2
39	21	PAFZZ	4940-00-490-5656	SCC578333-2	80063	COVER,MECHANICAL,RACEWAY,METAL	4C4	EA	4
39	22	XDFZZ		SCD578336-7	80063	SCREW	4C4	EA	2
39	23	PADZZ	6210-00-133-7533	SCD547190	80063	FLXTURE,LIGHTING,FLUORESCENT	4C4	EA	8
39	24	PAFZZ	6250-00-194-4794	SCB539504	80063	STARTER,FLUORESCENT LAMP	4C4	EA	6
39	25	XDFZZ		SC-B-539440	80063	CLIP,STARTER,MODIFIED	4C4	EA	12
39	26	PAFZZ	4940-00-496-9750	SCC578333-13	80063	COVER,WIREHOLD	4C4	EA	2
39	27	PAFZZ	5975-00-979-6528	3000WC	79725	WIRE,CLIP	4C4	EA	10
39	28	XDFZZ		SCB577857	80063	COVER,INTERNAL CORNER COUPLING	4C4	EA	3
39	29	PAFZZ	5340-00-774-7182	C3	06229	STRAP,RETAINING,FLUORESCENT LAMP	4C4	EA	6
39	30	PAFZZ	5310-00-983-8483	MS27183-5	96906	WASHER,FLAT OR	4C4	EA	2
39	31	PAFZZ	5340-00-592-7996	N7	06229	STRAP,SPARE LAMP	4C4	EA	4
39	32	PAOZZ	6210-00-921-6682	SCC539466	80063	SHIELD,LIGHT	4C4	EA	8
39	33	PAFZZ	5975-00-408-2623	SCC578333-10	80063	COVER,CONDUIT,RACEWAY,METAL	4C4	EA	2
39	34	PAFZZ	4940-00-496-9765	SCC578333-5	80063	COVER,WIREHOLD,RACEWAY,METAL	4C4	EA	2

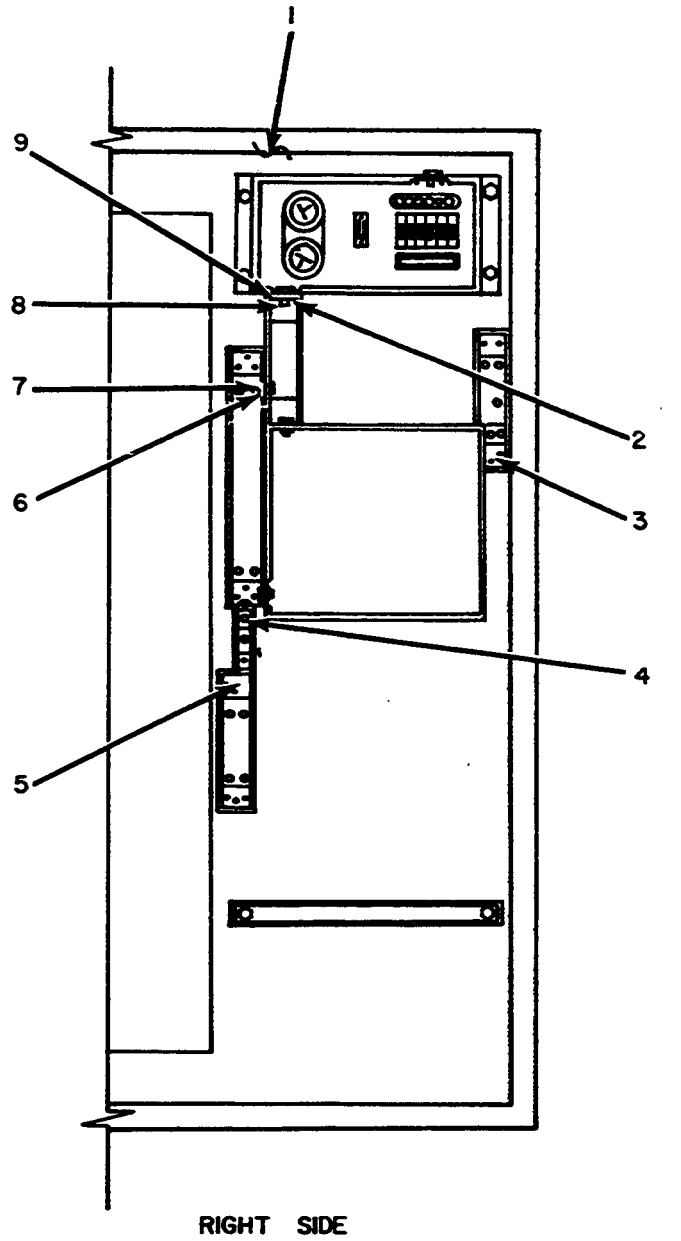
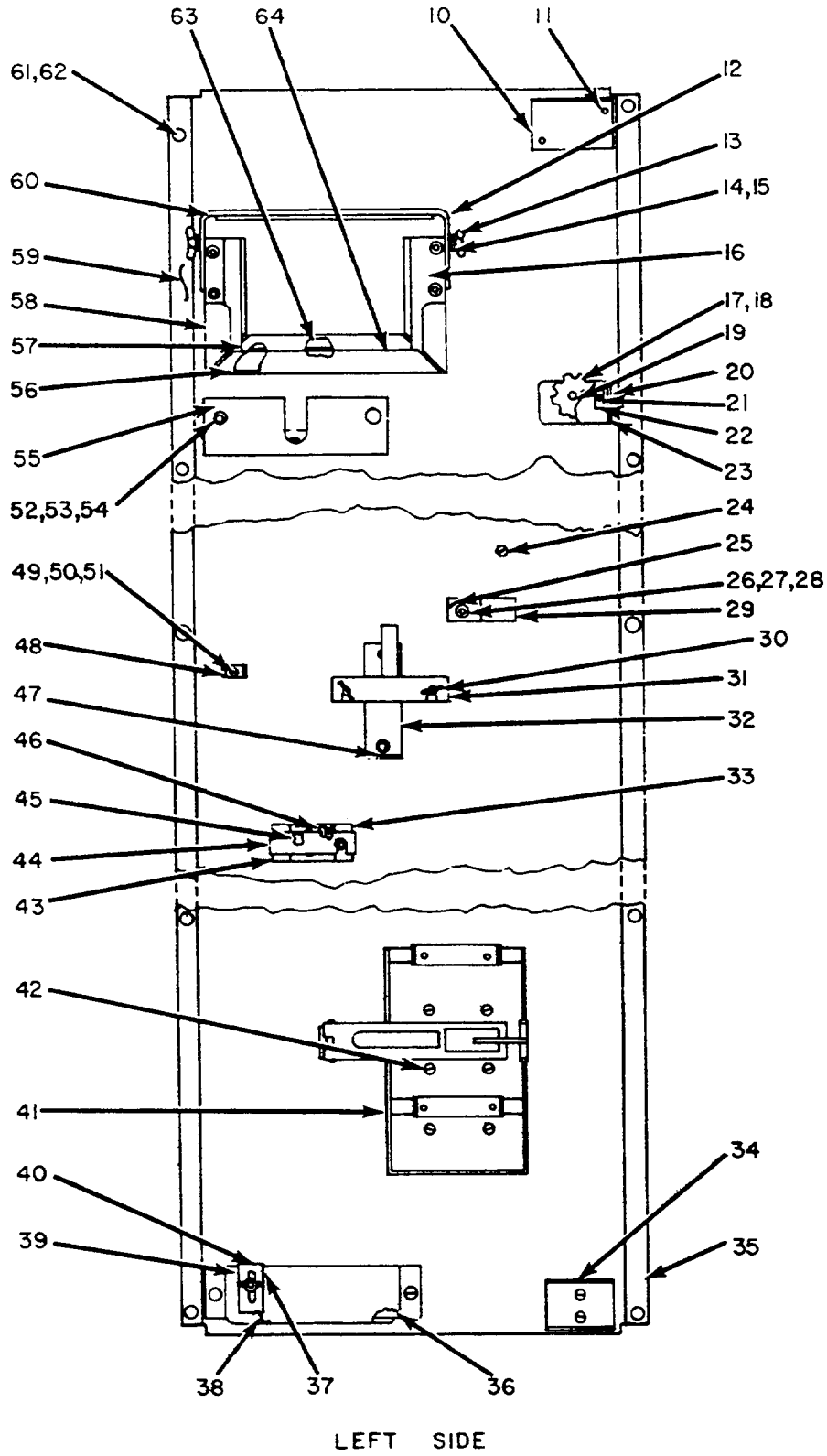

Figure 40. Shelter Facility S-280/G and S-280A/G (Modified) Bracket Installation, Rear Wall (Sheet 1 of 2).



ELICIO62

Figure 40. Shelter Facility S-280/G and S-280A/G (Modified) Bracket Installation, Rear Wall (Sheet 2 of 2).

SECTION II

(1) ILLUSTRATION (A) FIG NO	(2) (B) ITEM NO	(3) SMR CODE	(4) NATIONAL STOCK NUMBER	(5) PART NUMBER	(6) FSCM	(7) DESCRIPTION	(8) USABLE ON CODE	(9) U/M	(10) QTY INC IN UNIT
40	1	XDFZZ		SCD578233	80063	BRACKET INSTALLATION	4C4	EA	1
40	2	PAFZZ	5975-00-714-8031	143	59730	LOCKNUT	4C4	EA	3
40	3	XDFZZ		SCB578327	80063	CAP, END SEAL	4C4	EA	1
40	4	XDFZZ		SCB547235	80063	ENTRANCE CAP, ELECTRICAL	4C4	EA	2
40	5	XDFZZ		SCC577828	80063	ENTRANCE CAP, ELECTRICAL	4C4	EA	1
40	6	PAFZZ	5975-00-577-8518	1942	59730	CHASE, NIPPLE, CONDUIT	4C4	EA	3
40	7	PAFZZ	5975-00-152-1075	141	59730	LOCKNUT	4C4	EA	3
40	8	PAFZZ	5975-00-834-1528	1944	59730	CHASE, NIPPLE, CONDUIT	4C4	EA	3
40	9	XDFZZ		SCC577833	80063	ENTRANCE CAP, ELECTRICAL	4C4	EA	2
40	10	XDFZZ		SCC539449-1	80063	STOP, GROUND ROD END	4C4	EA	1
40	11	PAFZZ	5305-00-984-7341	MS35191-273	96906	SCREW, MACHINE	4C4	EA	2
40	12	XDOZZ		SCB539465-1	80063	CLAMP	4C4	EA	1
40	13	PAFZZ	5310-00-080-8495	MS35425-39	96906	NUT, PLAIN, WING	4C4	EA	7
40	14	PAFZZ	5310-00-933-8121	MS35338-139	96906	WASHER, LOCK	4C4	EA	2
40	15	PAFZZ	5310-00-680-6745	MS15795-811	96906	WASHER, FLAT OR	4C4	EA	2
40	16	PAFHH	5340-00-134-3461	SCD539464	80063	HOLDER ASSEMBLY, FIRST AID KIT BRACKET	4C4	EA	1
40	17	PAOZZ	5355-00-144-7204	SCB539489-7	80063	KNOB	4C4	EA	1
40	18	PAFZZ	5315-00-810-3701	MS16562-36	96906	PIN, SPRING	4C4	EA	1
40	19	PAFZZ	3040-00-411-5675	SCB539424-4	80063	SHAFT, STRAIGHT	4C4	EA	1
40	20	XDFZZ		SCB539425	80063	CLAMP, WELDED	4C4	EA	1
40	21	PAFZZ	5305-00-958-5245	MS35190-288	96906	SCREW	4C4	EA	2
40	22	PAFHH	5355-00-134-3539	SCB539422	80063	KNOB ASSEMBLY	4C4	EA	1
40	23	XDFHH		SCC539421	80063	BRACKET ASSEMBLY, GROUND ROD	4C4	EA	1
40	24	PAHZZ	5315-00-177-0997	SCB539490	80063	PIN, STRAIGHT THREAD	4C4	EA	1
40	25	XDFZZ		SCB539420-2	80063	CUSHION	4C4	EA	1
40	26	PAFZZ	5310-00-063-6716	MS35426-14	96906	NUT, PLAIN, WING	4C4	EA	1
40	27	PAFZZ	5310-00-809-4058	MS27183-10	96906	WASHER, FLAT	4C4	EA	14
40	28	PAFZZ	5310-00-582-5965	MS35338-25	96906	WASHER, LOCK	4C4	EA	9
40	29	XDFZZ		SCB539420-1	80063	CLAMP	4C4	EA	1
40	30	PAFZZ	5310-00-582-5965	MS35338-44	96906	WASHER, LOCK	4C4	EA	5
40	31	PAFZZ	4940-00-408-4953	SCB539429	80063	MOUNT, WELDED	4C4	EA	1
40	32	XDFZZ		SCB539432	80063	CLAMP, WELDED	4C4	EA	1
40	33	XDFZZ		SCB539436	80063	BRACKET, WELDED	4C4	EA	1
40	34	PAFZZ	5340-00-134-3781	SCB539550	80063	BRACKET, GROUND ROD	4C4	EA	1
40	35	XDFZZ		SCD578344	80063	PANEL, COMMON ITEMS	4C4	EA	1
40	36	XDFZZ		SCC539444	80063	HOLDER	4C4	EA	1
40	37	XDFZZ		SCB539442-1	80063	CUSHION	4C4	EA	1
40	38	XDFHH		SCC539441	80063	HOLDER ASSEMBLY	4C4	EA	1
40	39	XDFZZ		SCB539442	80063	CLAMP, HOLDER	4C4	EA	1
40	40	XDFZZ		SCB539443	80063	CLAMP	4C4	EA	1

SECTION II

(1) ILLUSTRATION (A) FIG NO	(2) (B) ITEM NO	(3) SMR CODE	(4) NATIONAL STOCK NUMBER	(5) PART NUMBER	(6) FSCM	DESCRIPTION	USABLE ON CODE	(7) U/M	(8) QTY INC IN UNIT
40	41	PAFZZ	4210-00-288-6849	RB1	35525	BRACKET, FIRE EXTINGUISHER	4C4	EA	1
40	42	PAFZZ	5305-00-988-1724	MS35223-80	96906	SCREW, MACHINE	4C4	EA	8
40	43	XDFHH		SCB539435	80063	BRACKET ASSEMBLY, SLEDGE HAMMER	4C4	EA	1
40	44	XDFZZ		SCB539438	80063	PLATE	4C4	EA	1
40	45	XDFZZ		SCB539438-2	80063	CUSHION	4C4	EA	1
40	46	XDFZZ		SCB539438-1	80063	PLATE	4C4	EA	1
40	47	XDFHH		SCC539428	80063	BRACKET ASSEMBLY, LANTERN	4C4	EA	1
40	48	PAFZZ	5340-00-432-8264	SCB539474	80063	CLIP, SCREWDRIVER	4C4	EA	1
40	49	PAFZZ	5305-00-889-3000	MS35206-230	96906	SCREW, MACHINE	4C4	EA	1
40	50	PAFZZ	5310-00-082-1404	MS27183-6	96906	WASHER, FLAT	4C4	EA	1
40	51	PAFZZ	5310-00-045-4007	MS35338-41	96906	WASHER, LOCK	4C4	EA	1
40	52	PAFZZ	5305-00-989-7434	MS35244-63	96906	SCREW, MACHINE	4C4	EA	13
40	53	PAFZZ	5310-00-823-8804	MS27183-9	96906	WASHER, FLAT	4C4	EA	13
40	54	PAFZZ	5310-00-045-3296	MS35338-43	96906	WASHER, LOCK	4C4	EA	13
40	55	PAOZZ	7520-00-145-0562	SCD539455	80063	PENCIL BOX	4C4	EA	1
40	56	XDFZZ		SCD539464-5	80063	CUSHION	4C4	EA	2
40	57	XDOZZ		SCD539464-1	80063	BRACKET, FIRST AID KIT, WELDED	4C4	EA	1
40	58	XDFHH		SCC539463	80063	BRACKET ASSEMBLY	4C4	EA	1
40	59	XDFHH		SCD578345	80063	PANEL ASSEMBLY, COMMON ITEMS	4C4	EA	1
40	60	XDFZZ		SCB539465-2	80063	CUSHION	4C4	EA	1
40	61	PAFZZ	5310-00-809-3078	MS27183-11	96906	WASHER, FLAT	4C4	EA	10
40	62	PAFZZ	5310-00-596-9443	MS35338-35	96906	WASHER, LOCK	4C4	EA	10
40	63	XDFZZ		SCD539464-4	80063	CUSHION	4C4	EA	1
40	64	XDFZZ		SCD539464-3	80063	CUSHION	4C4	EA	2

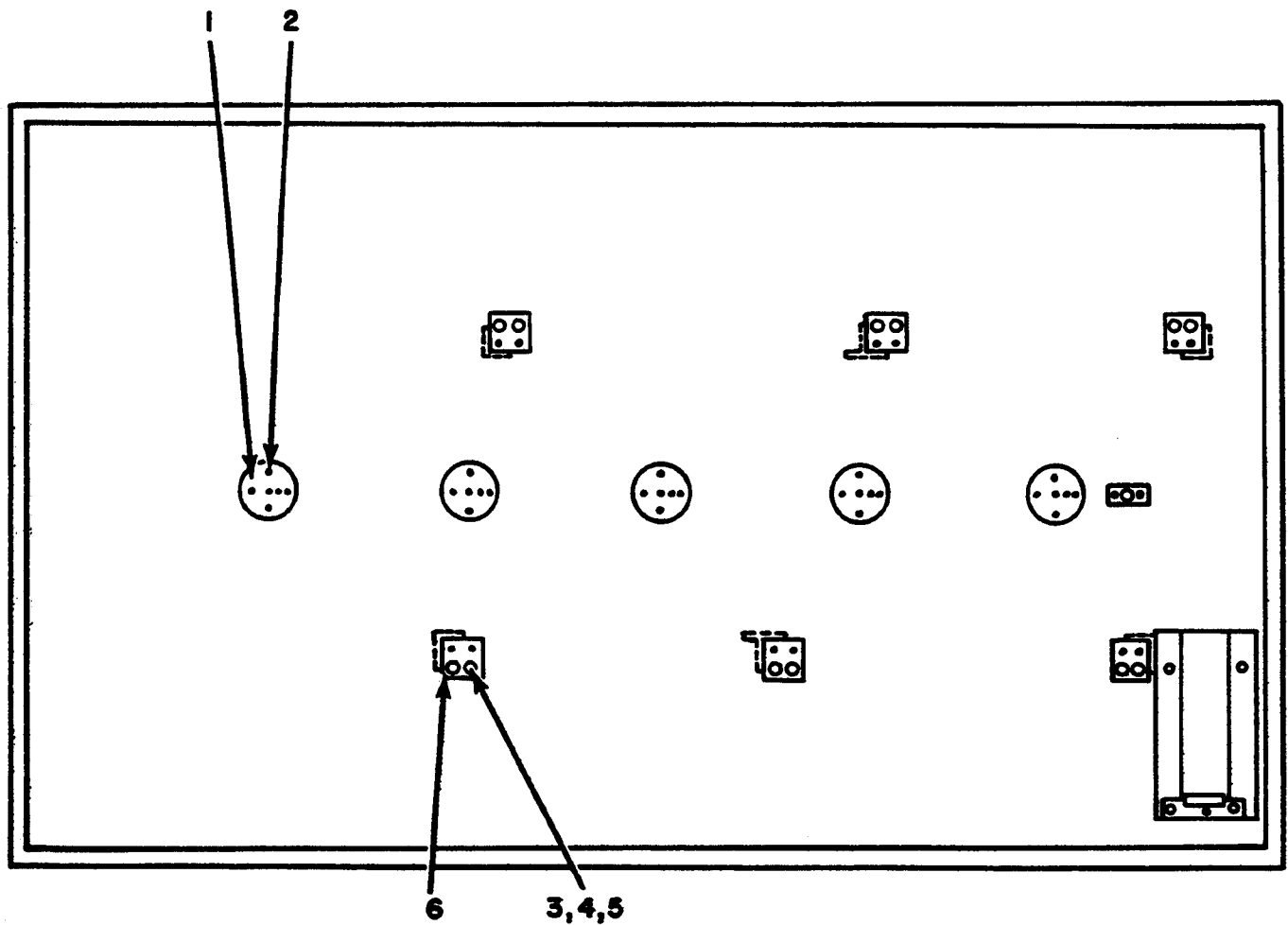

ELICI063

Figure 41. Shelter Facility S-280/G and S-280A/G (Modified) Bracket Assembly, Floor.

SECTION II

(1)	(2)	(3)	(4)	(5)	(6)	(7)	(8)		
ILLUSTRATION							QTY		
(A)	(B)	NATIONAL			DESCRIPTION		INC		
FIG	ITEM	SMR	STOCK	PART			IN		
NO	NO	CODE	NUMBER	NUMBER	FSCM	USABLE ON CODE	U/M		
							UNIT		
41	1	PAFHH	5410-00-792-6335	FDC1225MS	98313	TIE DOWN, PLATE ASSEMBLY	4C4	EA	1
41	2	XDFZZ		SCD578233-12	80063	SCREW	4C4	EA	4
41	3	PAFZZ	5306-00-225-8502	MS90725-38	96906	BOLT, MACHINE	4C4	EA	4
41	4	PAFZZ	5310-00-081-4219	MS27183-12	96906	WASHER, FLAT	4C4	EA	4
41	5	PAFZZ	5310-00-012-0214	MS35338-26	96906	WASHER, LOCK	4C4	EA	4
41	6	XDFZZ		SCC578298	80063	BRACKET, RACK	4C4	EA	1

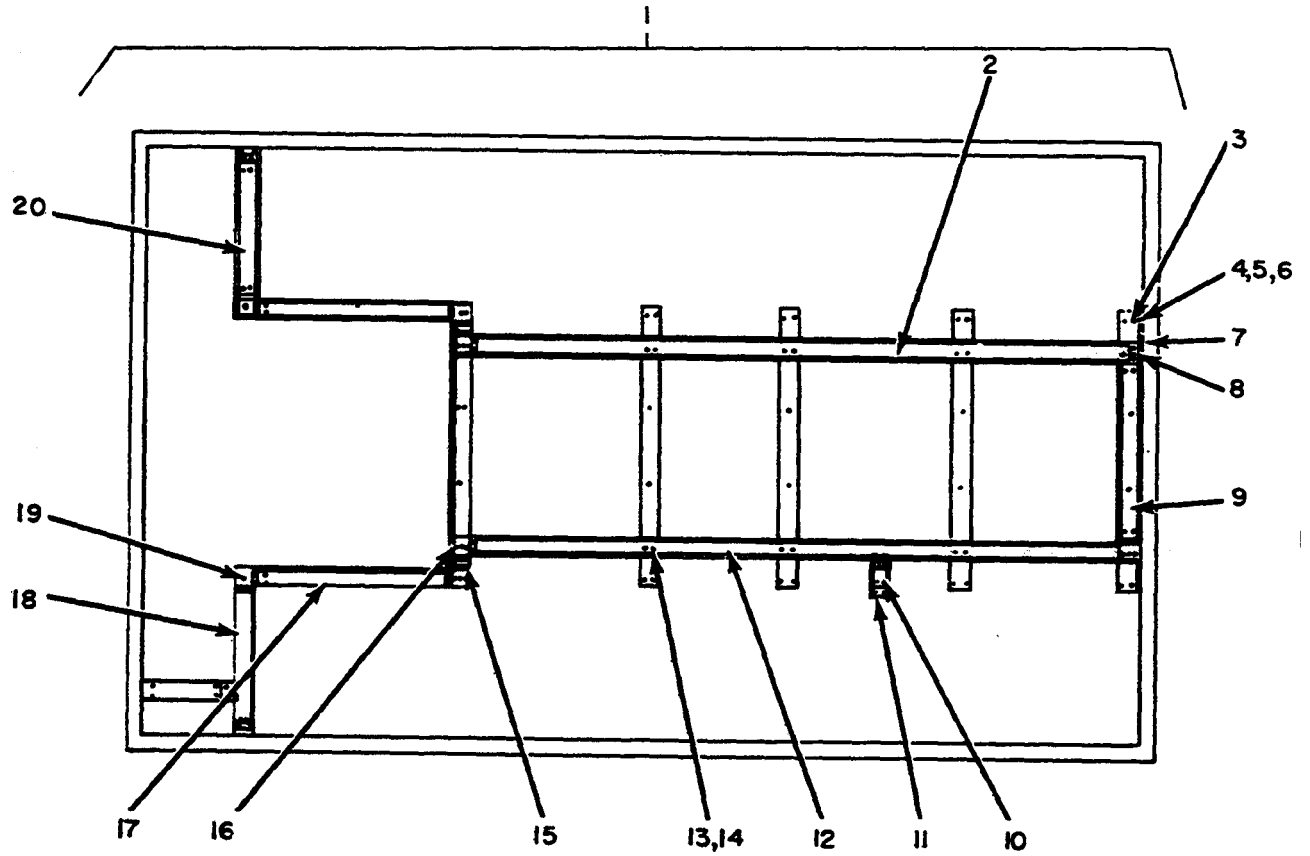

ELICIO64

Figure 42. Shelter Facility S-280/G and S-280A/G (Modified) Raceway Installation Ceiling Plan.

SECTION II

(1) ILLUSTRATION (A) FIG NO	(2) (B) ITEM NO	(3) SMR CODE	(4) NATIONAL STOCK NUMBER	(5) PART NUMBER	(6) DESCRIPTION FSCM	(7) USABLE ON CODE	(8) QTY INC IN UNIT
42	1	XDFHH		SCD578331	80063 RACEWAY INSTALLATION	4C4	EA 1
42	2	XDFZZ		SCD578319	80063 CONDUIT,RACEWAY,METAL,MODIFIED	4C4	EA 1
42	3	XDFZZ		SCD578354	80063 STRAP,CEILING	4C4	EA 5
42	4	PAFZZ	5305-00-225-3839	MS90725-8	96906 SCREW,CAP,HEXAGON	4C4	EA 30
42	5	PAFZZ	5310-00-809-3078	MS27183-11	96906 WASHER,FLAT	4C4	EA 20
42	6	PAFZZ	5310-00-596-9443	MS35338-35	96906 WASHER,FLAT	4C4	EA 30
42	7	XDFZZ		SCB578330	80063 BASE,INTERNAL CORNER COUPLING	4C4	EA 2
42	8	XDFZZ		30171C	79725 BASE,INTERNAL CORNER COUPLING	4C4	EA 4
42	9	XDFZZ		SCC578318-2	80063 CONDUIT,RACEWAY,METAL,MODIFIED	4C4	EA 1
42	10	XDFZZ		SCB578321	80063 CONDUIT,RACEWAY,METAL,MODIFIED	4C4	EA 1
42	11	XDFZZ		SCB547030	80063 COUPLING,PART 2	4C4	EA 2
42	12	XDFZZ		SCD578317	80063 CONDUIT,RACEWAY,METAL,MODIFIED	4C4	EA 1
42	13	PAFZZ	5310-00-208-1920	68E040	72962 NUT,SELF-LOCKING	4C4	EA 14
42	14	PAFZZ	5310-00-809-4058	MS27183-10	96906 WASHER,FLAT	4C4	EA 24
42	16	XDFZZ		SCC578328	80063 ELBOW,MODIFIED,ELECTRICAL CONDUIT	4C4	EA 5
42	17	XDFZZ		SCC578315	80063 CONDUIT,RACEWAY,METAL,MODIFIED	4C4	EA 2
42	18	XDFZZ		SCC578314	80063 CONDUIT,RACEWAY,METAL,MODIFIED	4C4	EA 1
42	19	XDFZZ		SCC578093	80063 ELBOW,FLAT	4C4	EA 2
42	20	XDFZZ		SCC578318-1	80063 CONDUIT,RACEWAY,METAL,MODIFIED	4C4	EA 1

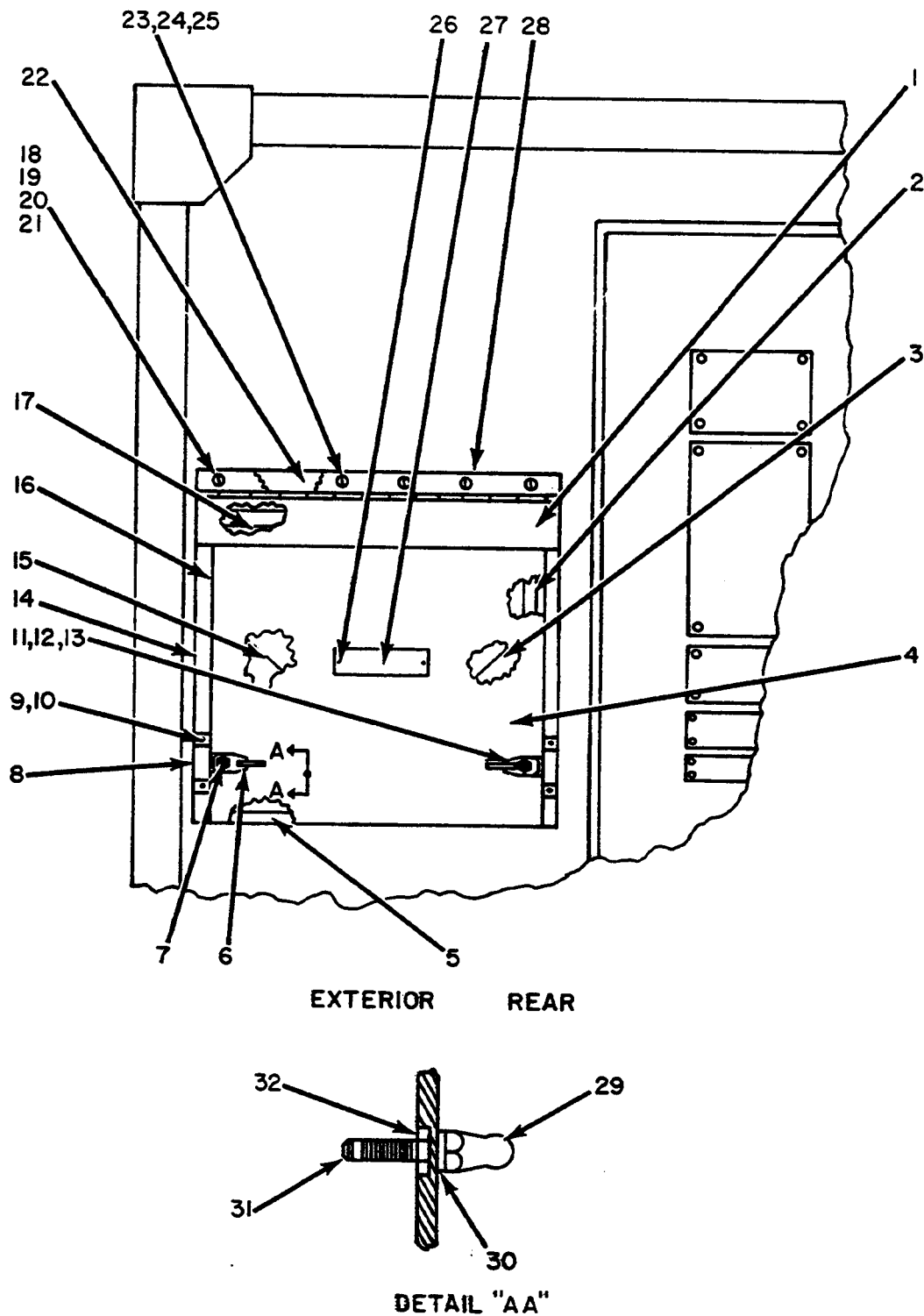

ELICIO65

Figure 43. Shelter Facility S-280/G and S-280A/G (Modified) Power and Signal Entrance Panel, Box Assembly.

SECTION II

(1) ILLUSTRATION (A) FIG NO	(2) ITEM (B) NO	(3) SMR CODE	(4) NATIONAL STOCK NUMBER	(5) PART NUMBER	(6) DESCRIPTION FSCM	(7) USABLE ON CODE	(8) QTY INC IN UNIT
43	1	PAFZZ	4940-00-491-0500	SCC578038	80063 CAP,RAIN,PROTECTIVE	4C4	EA 1
43	2	XDFZZ		SCD578077-1	80063 GASKET	4C4	EA 2
43	3	PAFZZ	5340-00-134-3478	SCC578072	80063 SHIELD ASSEMBLY	4C4	EA 1
43	4	XDFZZ		SCD578075	80063 PANEL,COVER	4C4	EA 2
43	5	XDFZZ		SCB578398-1	80063 CHANNEL	4C4	EA 1
43	6	PAFZZ	3120-00-177-3935	SCB539595	80063 DOOR,ACCESS	4C4	EA 1
43	7	PAFHH	5340-00-134-3470	SCC539594	80063 LATCH ASSEMBLY,POWER ENTRANCE BOX	4C4	EA 2
43	8	PAFZZ	5340-00-134-3482	SCB539597	80063 KEEPER	4C4	EA 2
43	9	PAFZZ	5310-00-877-5797	MS20365-1032A	96906 NUT,SELF-LOCKING	4C4	EA 4
43	10	PAFZZ	5310-00-809-8546	MS27183-8	96906 WASHER,FLAT	4C4	EA 10
43	11	PAFZZ	5310-00-902-6676	MS21083N3	96906 NUT,SELF-LOCKING	4C4	EA 1
43	12	PAFZZ	5310-00-167-0812	AN960C10L	88044 WASHER	4C4	EA 1
43	13	PAFZZ	5310-00-202-0331	SCB539596	80063 WASHER,WAVE SHAPE,SPRING	4C4	EA 1
43	14	XDFHH		SCD578076	80063 COVER ASSEMBLY,FRONT,POWER ENTRANCE	4C4	EA 1
43	15	XDFZZ		SCC578069	80063 SHIELD ASSEMBLY	4C4	EA 1
43	16	XDFHH		SCD578077	80063 COVER,WELDED ASSEMBLY,POWER ENTRANCE BOX	4C4	EA 1
43	17	XDFZZ		SCD578077-2	80063 GASKET	4C4	EA 2
43	18	XDFZZ		S108316	03481 RIVNUT	4C4	EA 6
43	19	XDFZZ		S108321	03481 RIVNUT	4C4	EA 6
43	20	XDFZZ		MS35226-48	96906 SCREW	4C4	EA 6
43	21	PAFZZ	5305-00-993-1848	MS35207-265	96906 SCREW,MACHINE	4C4	EA 6
43	22	XDFZZ		SCD578398-2	80063 CHANNEL	4C4	EA 1
43	23	PAFZZ	5310-00-809-8544	MS27183-7	96906 WASHER,FLAT	4C4	EA 6
43	24	PAFZZ	5310-00-045-3299	MS35338-42	96906 WASHER,LOCK	4C4	EA 6
43	25	PAFZZ	5310-00-045-3296	MS35338-43	96906 WASHER,LOCK	4C4	EA 6
43	26	PAFZZ	5305-00-253-5612	MS21318-15	96906 SCREW,DRIVE	4C4	EA 2
43	27	XDFZZ		SCB564045	80063 PLATE,IDENTIFICATION	4C4	EA 1
43	28	PAFZZ	5340-00-134-3459	SCC578070	80063 HINGE,BUTT	4C4	EA 1
43	29	XDFZZ		F116-447-5	78553 STUD	4C4	EA 2
43	30	PAFZZ	5310-00-045-4007	MS35338-41	96906 WASHER,LOCK	4C4	EA 2
43	31	PAFZZ	5307-00-974-0610	FHS10-32-10	46384 STUD	4C4	EA 2
43	32	PAFZZ	5310-00-803-4994	CLS632-3	46384 NUT,PLAIN,CL INCH	4C4	EA 2

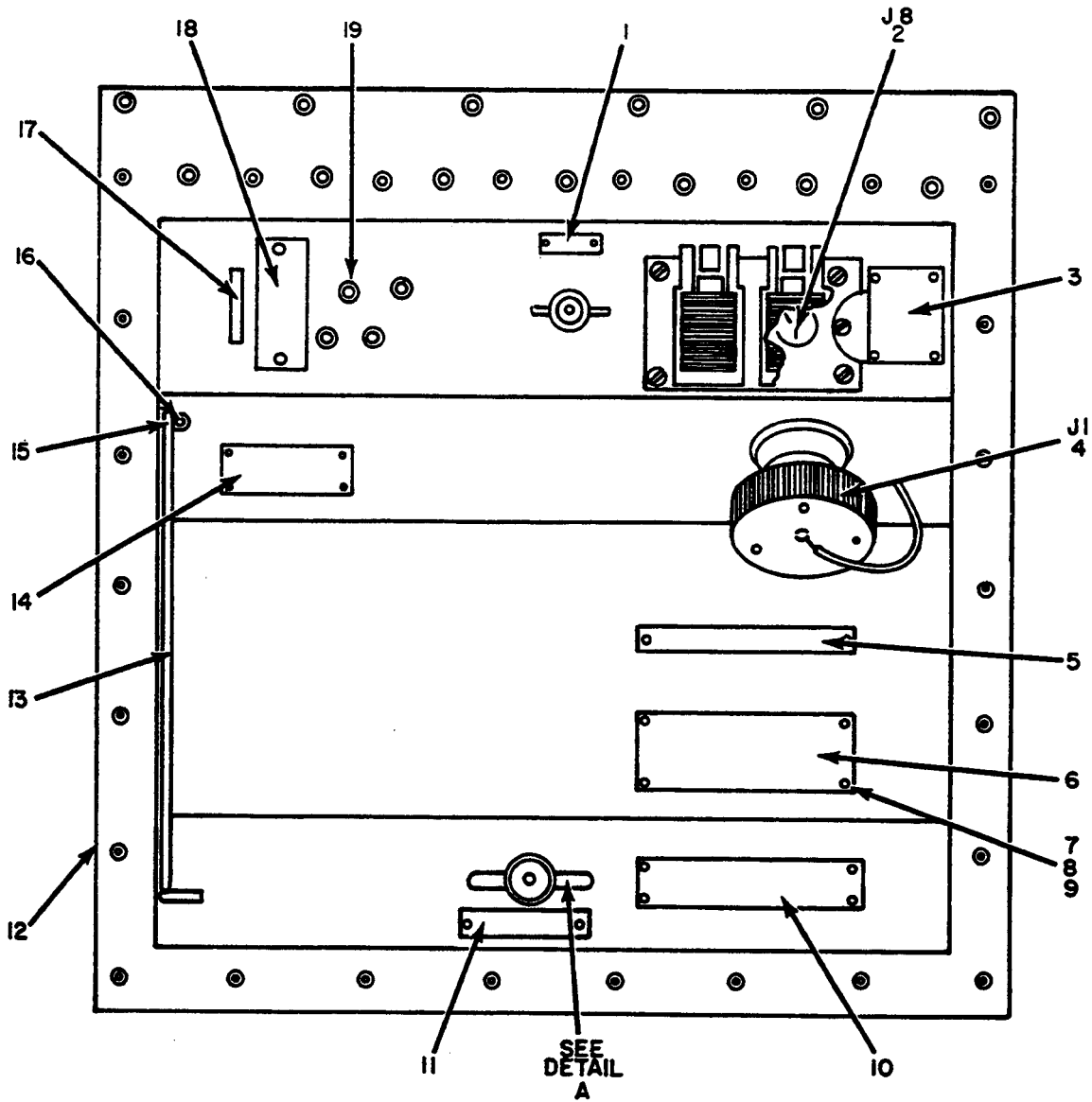

SEE
DETAIL
A

INTERIOR VIEW

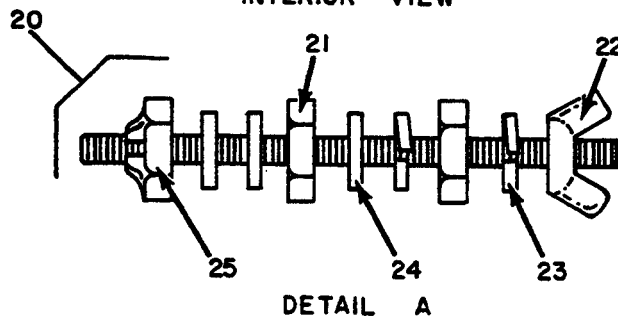

DETAIL A

ELICIO66

Figure 44. Shelter Facility S-280/G and S-280A/G, Power and Signal Entrance Panel, Interior Parts.

SECTION II

(1) ILLUSTRATION (A) FIG NO	(2) (B) ITEM NO	(3) SMR CODE	(4) NATIONAL STOCK NUMBER	(5) PART NUMBER	(6) DESCRIPTION FSCM	(7) USABLE ON CODE	(8) QTY INC IN UNIT
44	1	XDFZZ		SCB578382	80063 PLATE, IDENTIFICATION	4C4	EA 1
44	2	PAFZZ	5935-00-283-4003	5262	74545 CONNECTOR, RECEPTACLE, OUTLET, DUPLEX	4C4	EA 1
44	3	XDFZZ		SCB543943	80063 PLATE, IDENTIFICATION	4C4	EA 1
44	4	XDFZZ		U238G	81349 CONNECTOR, RECEPTACLE	4C4	EA 1
44	5	XDFZZ		SCB578390	80063 PLATE, IDENTIFICATION	4C4	EA 1
44	6	XDFZZ		SCB489630	80063 PLATE, INSTRUCTION	4C4	EA 2
44	7	PAFZZ	5310-00-081-8087	MS21044N06	96906 NUT, SELF-LOCKING	4C4	EA 2
44	8	XDFZZ		SCC489602-2	80063 SCREW, MACHINE	4C4	EA 2
44	9	PAFZZ	5310-00-082-1404	MS27183-6	96906 WASHER, FLAT	4C4	EA 2
44	10	XDFZZ		SCB541509	80063 PLATE, INSTRUCTION, GROUND, CONNECTOR	4C4	EA 1
44	11	XDFZZ		SCB543936	80063 PLATE, INSTRUCTION, GROUND, TERMINAL	4C4	EA 1
44	12	XDFZZ		SCD578074	80063 BOX, WELDED	4C4	EA 1
44	13	PAFZZ	5340-00-134-3488	SCB578389	80063 HOOK AND EYE, DOOR	4C4	EA 1
44	14	XDFZZ		SCB547192	80063 PLATE, INSTRUCTION, WARNING	4C4	EA 1
44	15	PAFZZ	5310-00-080-8495	MS35425-39	96906 NUT, PLAIN, WING	4C4	EA 1
44	16	PAFZZ	5310-00-809-4058	MS27183-10	96906 WASHER, FLAT	4C4	EA 2
44	17	PAFZZ	5306-00-134-3528	SCB539608	80063 BRIDLE RING	4C4	EA 1
44	18	XDFZZ		SCB578384	80063 PLATE, IDENTIFICATION	4C4	EA 1
44	19	PAFZZ	5940-00-855-8290	41064	81349 POST, BINDING	4C4	EA 4
44	20	XDFHH		SCB535459	80063 STUD, GROUND	4C4	EA 1
44	21	PAFZZ	5310-00-918-6921	MS35691-20	96906 NUT, PLAIN, HEXAGON	4C4	EA 2
44	22	PAFZZ	5310-00-543-4717	MS35425-28	96906 NUT, PLAIN, WING	4C4	EA 1
44	23	PAFZZ	5310-00-184-8971	MS35338-103	96906 WASHER, LOCK	4C4	EA 2
44	24	PAFZZ	5310-00-045-5214	MS15795-914	96906 WASHER, FLAT	4C4	EA 4
44	25	PAFZZ	5310-00-903-3994	MS51969-3	96906 NUT, PLAIN, HEXAGON	4C4	EA 1

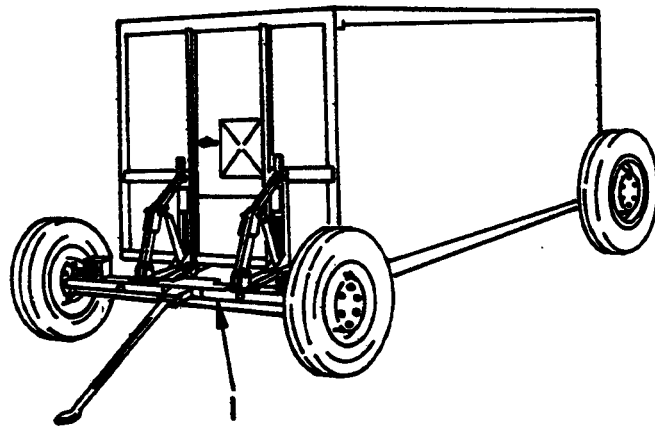

ELICIO67

Figure 45. Shelter Facility S-280/G and S-280A/G (Modified) Mobilizer Kit.

SECTION II

(1)	(2)	(3)	(4)	(5)	(6)	(7)	(8)		
ILLUSTRATION									
(A)	(B)		NATIONAL		DESCRIPTION		QTY		
FIG	ITEM	SMR	STOCK	PART			INC		
NO	NO	CODE	NUMBER	NUMBER	FSCM	USABLE ON CODE	U/M	IN	
								UNIT	
45	1	XDDDD		SAK70720	16128	MOBILIZER,KIT USED ON AN/ASM-147A**	4C4	EA	1

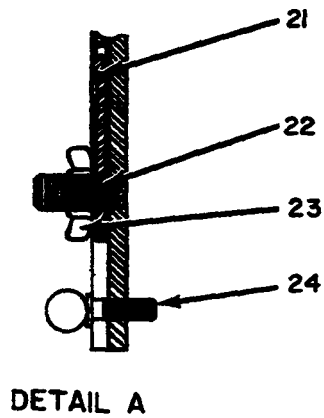
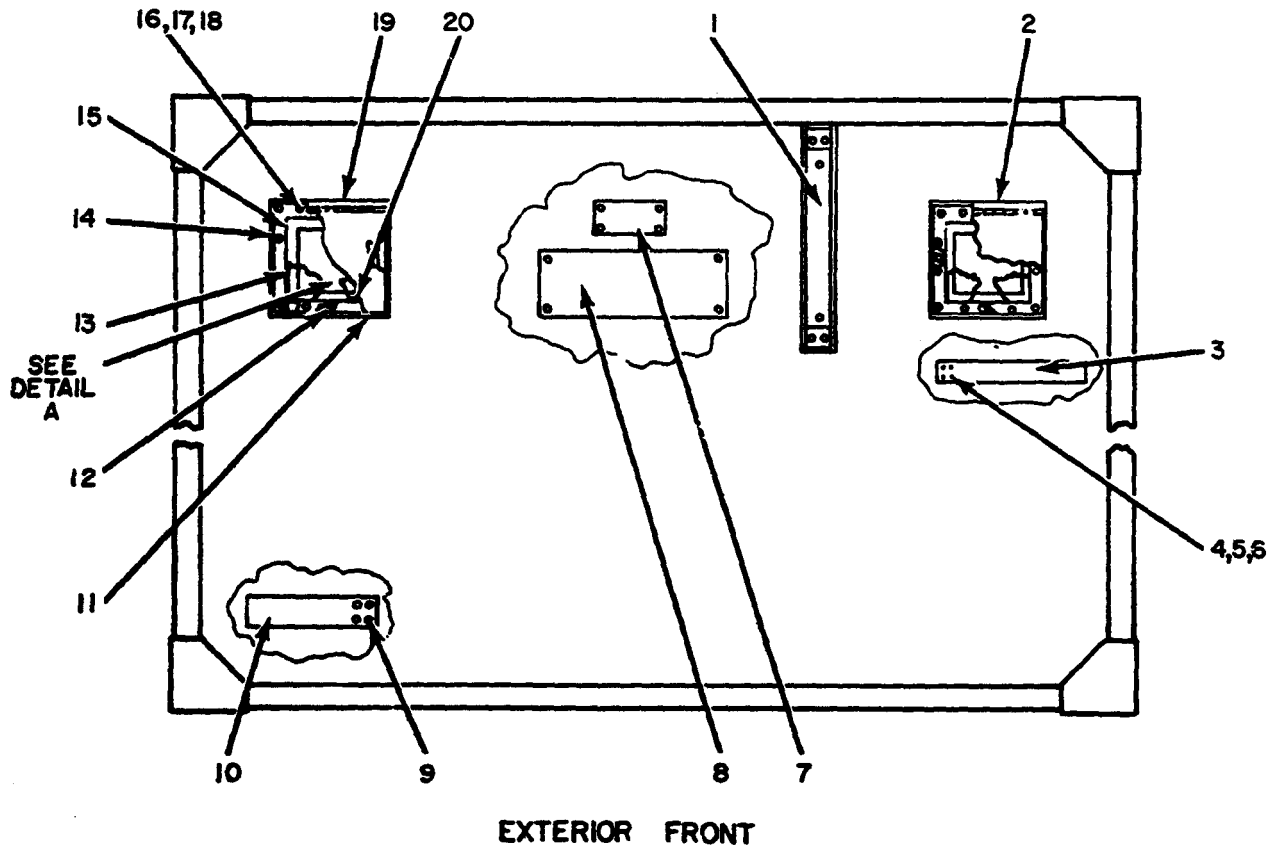

ELICIO68

Figure 46. Shelter Facility S-280/G and S-280A/G (Modified) Blower Cover Assembly and Miscellaneous Items.

SECTION II

(1) ILLUSTRATION (A) FIG NO	(2) (B) ITEM NO	(3) SMR CODE	(4) NATIONAL STOCK NUMBER	(5) PART NUMBER	(6) FSCM	(6) DESCRIPTION	USABLE	ON CODE	(7) U/M	(8) QTY INC IN UNIT
46	1	XDFZZ		SCB578400	80063	CONDUIT, RACEWAY, METAL, MODIFIED	4C4		EA	1
46	2	XDFHH		SCD578248	80063	FRAME ASSEMBLY, INSIDE, WELDED	4C4		EA	1
46	3	XDFZZ		SCC578339	80063	SUPPORT, ANGLE, KARDEX FILE	4C4		EA	2
46	4	PAFZZ	5306-00-225-8499	MS90725-34	96906	BOLT, MACHINE	4C4		EA	20
46	5	PAFZZ	5310-00-081-4219	MS27183-12	96906	WASHER, FLAT	4C4		EA	20
46	6	PAFZZ	5310-00-012-0214	MS35338-26	96906	WASHER, LOCK	4C4		EA	16
46	7	XDFZZ		SCB543933	80063	PLATE, INSTRUMENT, VENTS	4C4		EA	1
46	8	XDFZZ		SCD578385	80063	PLATE, WIRING DIAGRAM	4C4		EA	1
46	9	PAFZZ	5310-00-245-3424	MS17829-5C	96906	NUT, SELF-LOCKING	4C4		EA	4
46	10	XDFZZ		SCC578340	80063	SUPPORT, ANGLE, KARDEX FILE	4C4		EA	2
46	11	XDFZZ		SCD578207-3	80063	GASKET	4C4		EA	4
46	12	PAFZZ	5310-00-827-8976	S258200	03841	NUT, PLAIN, BLIND	4C4		EA	2
46	13	XAOZZ		SCC578236	80063	SHIELD, LEFT, WELDED	4C4		EA	2
46	14	XDFZZ		SCD578207-4	80063	GASKET	4C4		EA	4
46	15	XDHZZ		SCC578237	80063	COVER, WELDED, INTERNAL	4C4		EA	2
46	16	XDFZZ		SCD578283-1	80063	SCREW, MACHINE	4C4		EA	6
46	17	PAFZZ	5310-00-809-4058	MS27183-10	96906	WASHER, FLAT	4C4		EA	6
46	18	PAFZZ	5310-00-045-4007	MS35338-41	96906	WASHER, LOCK	4C4		EA	6
46	19	XDOZZ		SCD578207-1	80063	COVER WITH WELDED HINGE	4C4		EA	2
46	20	XDOZZ		SCC578235	80063	SHIELD	4C4		EA	2
46	21	XDOZZ		SCB578206	80063	STOP	4C4		EA	2
46	22	XDFZZ		FH032-10	46384	STUD	4C4		EA	2
46	23	PAFZZ	5310-00-720-8549	MS35426-13	96906	NUT, PLAIN, WING	4C4		EA	2
46	24	XDFZZ		MS21316-34	96906	THUMBSCREW	4C4		EA	2

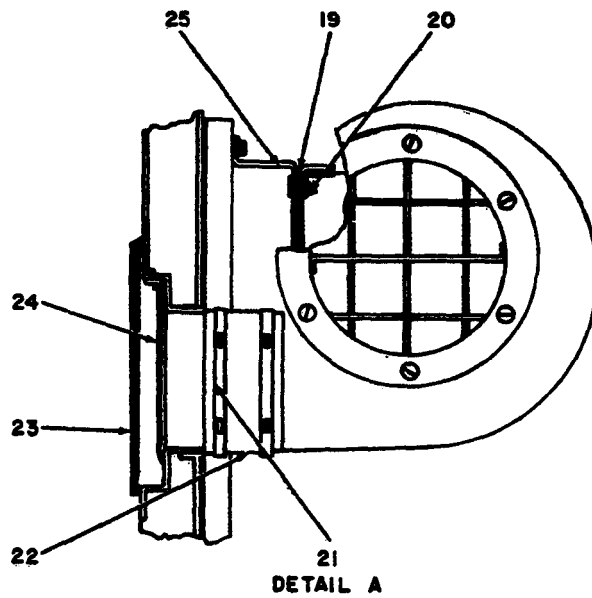
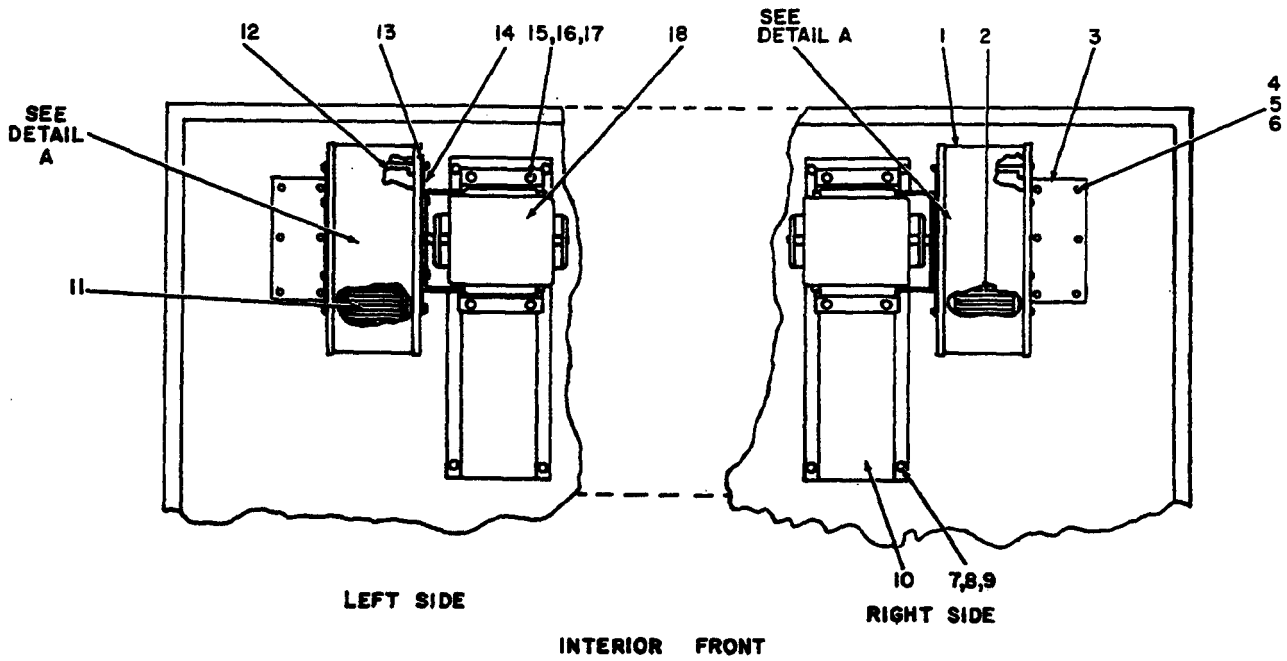

ELICIO69

Figure 47. Blower, Exhaust Assembly.

SECTION II

(1) ILLUSTRATION (A) FIG NO	(2) (B) ITEM NO	(3) SMR CODE	(4) NATIONAL STOCK NUMBER	(5) PART NUMBER	(6) FSCM	(7) DESCRIPTION USABLE ON CODE	(8) QTY INC IN UNIT
GROUP 03 BLOWER, EXHAUST ASSEMBLY							
47	1	XDFZZ		SCD578392	80063	EXHAUST BLOWER, WELDED	4C4 EA 2
47	2	XDFFF		SCD578233-3	80063	BLOWER, WHEEL, CLOCKWISE VANE	4C4 EA 1
47	3	XDFZZ		SCD578297	80063	BLOWER, INTAKE, WELDED ASSEMBLY	4C4 EA 2
47	4	PAFZZ	5305-00-984-6194	MS35206-246	96906	SCREW, MACHINE	4C4 EA 6
47	5	PAFZZ	5310-00-823-8804	MS27183-9	96906	WASHER, FLAT	4C4 EA 6
47	6	PAFZZ	5310-00-045-3296	MS35338-43	96906	WASHER, LOCK	4C4 EA 6
47	7	PAFZZ	5310-00-012-0214	MS35338-26	96906	WASHER, LOCK	4C4 EA 24
47	8	PAFZZ	5310-00-081-4219	MS27183-12	96906	WASHER, FLAT	4C4 EA 29
47	9	PAFZZ	5305-00-225-9081	MS90725-36	96906	BOLT, MACHINE	4C4 EA 8
47	10	XDFZZ		SCC578285	80063	BRACKET, BLOWER MOUNTING, WALL	4C4 EA 2
47	11	PAOZZ	4140-00-451-6132	SCD578233-2	80063	BLOWER, WHEEL, COUNTERCLOCKWISE	4C4 EA 1
47	12	XDFZZ		SCD578283	80063	FRAME, BLOWER, WELDED	4C4 EA 2
47	13	PAFZZ	5305-00-984-6196	MS35225-43	96906	SCREW, MACHINE	4C4 EA 12
47	14	XDFZZ		SCD578393	80063	BRACKET, WELDED, EXHAUST BLOWER	4C4 EA 2
47	15	PADZZ	5305-00-068-0500	MS90725-3	96906	SCREW, CAP, HEXAGON	4C4 EA 8
47	16	PAOZZ	5310-00-809-3078	MS27183-11	96906	WASHER, FLAT	4C4 EA 8
47	17	PAOZZ	5310-00-596-9443	MS35338-35	96906	WASHER, LOCK	4C4 EA 8
47	18	PAOZZ	6105-00-148-0851	5K221	16327	MOTOR, ELECTRIC	4C4 EA 2
47	19	XDOZZ		SCB578245	80063	GASKET, BLOWER	4C4 EA 4
47	20	PAFZZ	5310-00-208-1919	42NE040	72962	NUT, SELF-LOCKING	4C4 EA 16
47	21	PAOZZ	4730-00-894-8324	64104	81645	CLAMP, HOSE	4C4 EA 4
47	22	XDOZZ		SCB578244	80063	GASKET, BLOWER	4C4 EA 2
47	23	PAFHH	4140-00-451-6133	SCD578207	80063	COVER ASSEMBLY, BLOWER	4C4 EA 2
47	24	XDFZZ		SCD578252	80063	FRAME, WELDED, OUTSIDE	4C4 EA 2
47	25	XDFZZ		SCC578284	80063	BRACKET, BLOWER MOUNTING	4C4 EA 2

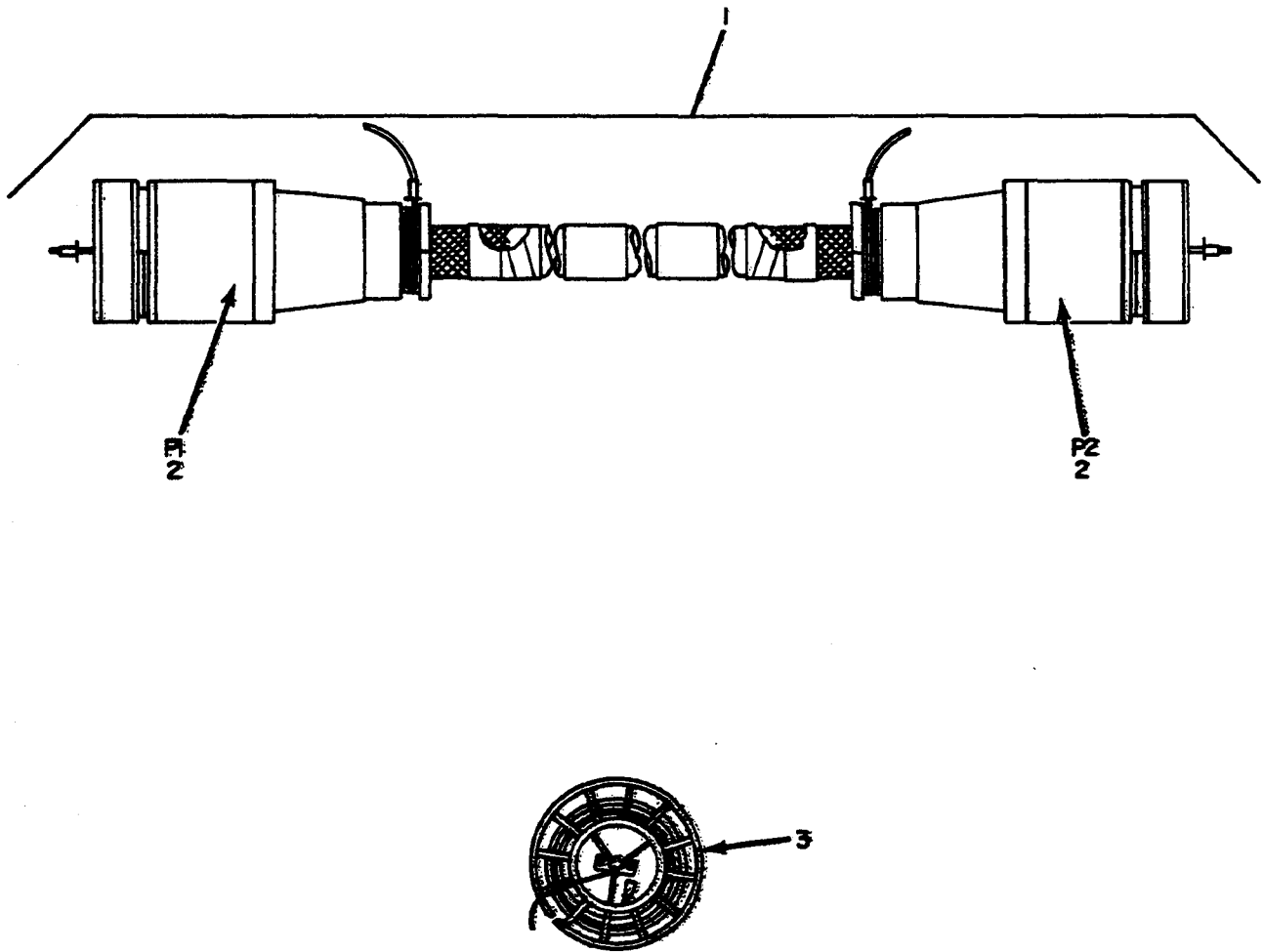

ELIC070

Figure 48. Cable Assembly and Reel.

SECTION II

(1)	(2)	(3)	(4)	(5)	(6)	(7)	(8)	
ILLUSTRATION							QTY	
(A)	(B)	NATIONAL			DESCRIPTION		INC	
FIG	ITEM	SMR	STOCK	PART			IN	
NO	NO	CODE	NUMBER	NUMBER	FSCM	USABLE ON CODE	U/M	UNIT

GROUP 04 CABLE ASSEMBLY AND REEL								
48	1	XDOFF		CX7453U	80058	CABLE ASSEMBLY,POWER	4C4	EA 1
48	2	PAFZZ	5935-00-134-5266	U-237/BG	80058	CONNECTOR	4C4	EA 2
48	3	PAOFF	8130-00-656-1090	RC435U	80058	REEL,CABLE	4C4	EA 1

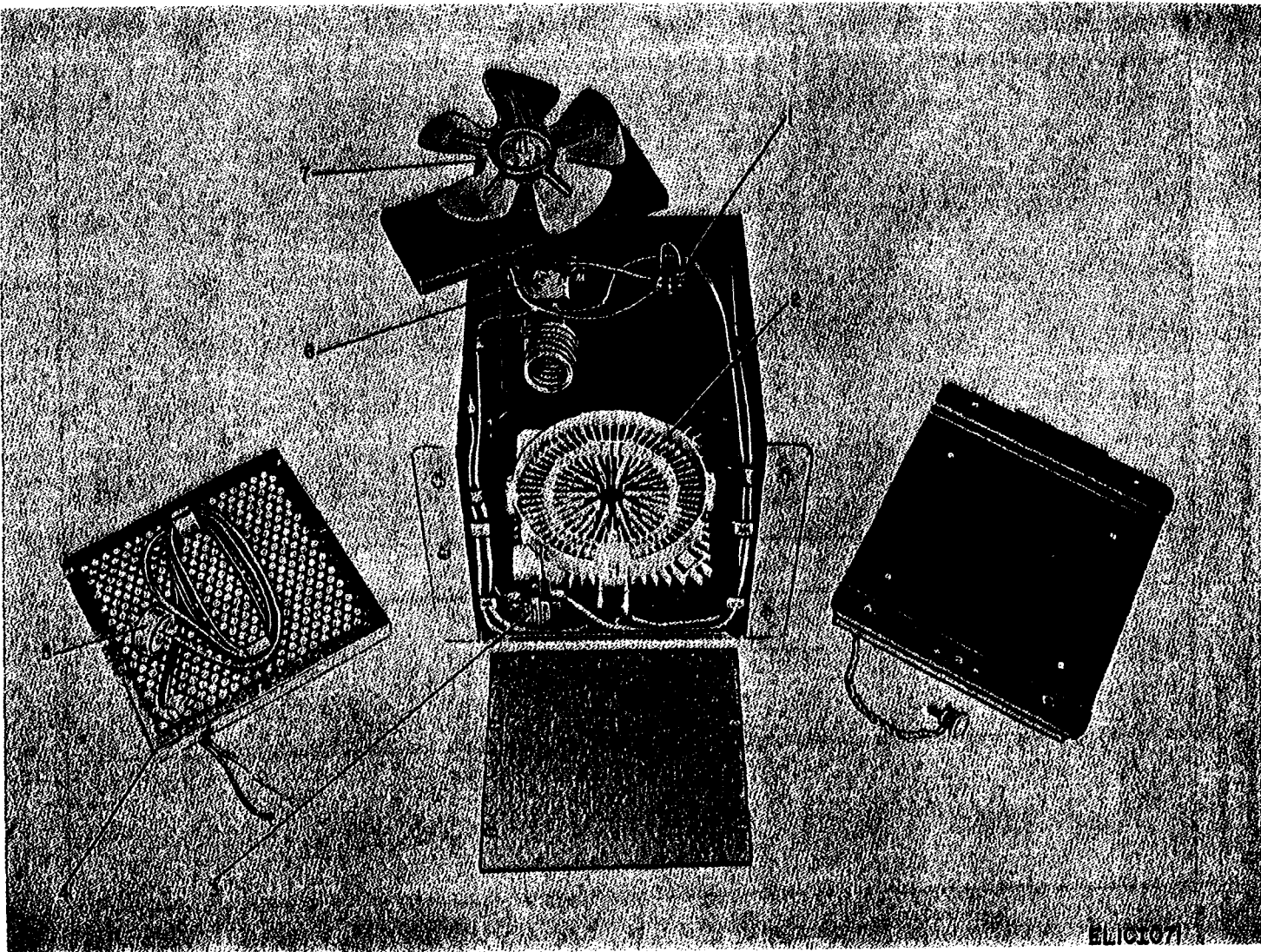

Figure 49. Heater, Electric:

SECTION II

(1)	(2)	(3)	(4)	(5)	(6)	(7)	(8)	
ILLUSTRATION							QTY	
(A)	(B)	NATIONAL			DESCRIPTION		INC	
FIG	ITEM	SMR	STOCK	PART			IN	
NO	NO	CODE	NUMBER	NUMBER	FSCM	USABLE ON CODE	U/M	UNIT
GROUP 05 HEATER,ELECTRIC								
49	1	PAOZZ	5930-00-702-6431	MS25307-212	96906	SWITCH,TOGGLE	4C4	EA 1
49	2	XDOZZ		SCD539902	80063	HEATER ELEMENT	4C4	EA 1
49	3	XDOZZ		SCD539903	80063	THERMOSTAT	4C4	EA 1
49	4	XDOZZ		SCC539906	80063	CABLE ASSEMBLY	4C4	EA 1
49	5	XDOZZ		SCD539901-10	80063	CONNECTOR,PLUG,ELECTRICAL	4C4	EA 1
49	6	XDOZZ		SCD539652	80063	THERMOSTAT	4C4	EA 1
49	7	XDOZZ		SCC539650	80063	MOTOR	4C4	EA 1

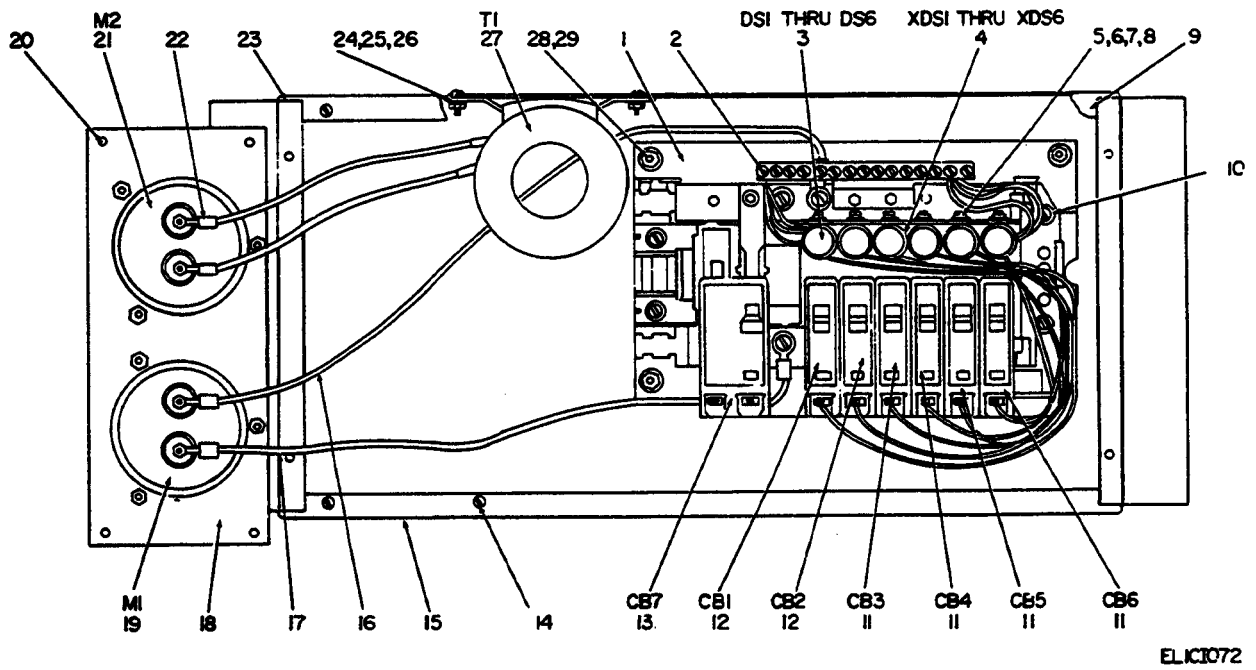

Figure 50. Panel, Power Distribution.

SECTION II

(1) ILLUSTRATION (A) FIG NO	(2) (B) ITEM NO	(3) SMR CODE	(4) NATIONAL STOCK NUMBER	(5) PART NUMBER	(6) DESCRIPTION FSCM	(7) USABLE ON CODE	(8) QTY INC IN U/M UNIT
GROUP 06 PANEL, POWER DISTRIBUTION							
50	1	XDHZZ		Q0N9-6NSPL	88753 BASE, CIRCUIT BREAKER	4C4	EA 1
50	2	XDHZZ		SCC596995	80063 BRACKET, LAMPHOLDER	4C4	EA 1
50	3	PAOZZ	6240-00-179-1814	NE45	08108 LAMP, GLOW	4C4	EA 6
50	4	PAHZZ	5935-00-222-0815	4-06	72619 LAMPHOLDER	4C4	EA 6
50	5	XDHZZ		MS35649	96906 NUT, FLAIN, HEXAGON	4C4	EA 6
50	6	PAHZZ	5305-00-889-2999	MS35206-217	96906 SCREW, MACHINE	4C4	EA 6
50	7	PAHZZ	5310-00-082-1404	MS27183-6	96906 WASHER, FLAT	4C4	EA 10
50	8	PAHZZ	5310-00-045-4007	MS35338-41	96906 WASHER, LOCK	4C4	EA 8
50	9	XDOZZ		SCD578240	80063 COVER, BOX	4C4	EA 1
50	10	PAHZZ	5305-00-984-6210	MS35206-263	96906 SCREW, MACHINE	4C4	EA 4
50	11	PAHZZ	5925-00-583-7941	Q0120	14280 CIRCUIT BREAKER	4C4	EA 4
50	12	PAHZZ	5925-00-818-4811	Q0115	14280 CIRCUIT BREAKER	4C4	EA 2
50	13	PAHZZ	5925-00-703-6084	Q0250	88573 CIRCUIT BREAKER	4C4	EA 1
50	14	PAOZZ	5305-00-889-3001	MS35206-231	96906 SCREW, MACHINE	4C4	EA 4
50	15	XDHHH		SCD578242	80063 BOX ASSEMBLY, POWER DISTRIBUTION	4C4	EA 1
50	16	XDHZZ		SCC597156GR2	80063 WIRE ASSEMBLY	4C4	EA 1
50	17	XDHZZ		SCC597156GR1	80063 WIRE ASSEMBLY	4C4	EA 1
50	18	XDHZZ		SCC541487	80063 PLATE, METER	4C4	EA 1
50	19	XDHZZ		SCD578359-2	80063 VOLTMETER	4C4	EA 1
50	20	PAHZZ	5305-00-206-6727	MS35239-37	96906 SCREW, MACHINE	4C4	EA 4
50	21	XDHZZ		SCD578359-1	80063 AMMETER	4C4	EA 1
50	22	PAHZZ	5940-00-230-0515	31904	18342 TERMINAL, LUG	4C4	EA 4
50	23	XDHZZ		SCD578241	80063 BOX, WELDED, POWER DISTRIBUTION	4C4	EA 1
50	24	PAHZZ	5310-00-934-9758	MS35649-202	96906 NUT, FLAIN, HEXAGON	4C4	EA 2
50	25	PAHZZ	5310-00-809-8546	MS27183-8	96906 WASHER, FLAT	4C4	EA 2
50	26	PAHZZ	5310-00-045-3296	MS35338-43	96906 WASHER, LOCK	4C4	EA 2
50	27	PAHZZ	5950-00-705-9105	3CT35B	93993 TRANSFORMER, CURRENT	4C4	EA 1
50	28	PAHZZ	5310-00-266-4461	MS20365-832	96906 NUT, SELF-LOCKING	4C4	EA 4
50	29	PAHZZ	5310-00-809-8544	MS27183-7	96906 WASHER, FLAT	4C4	EA 4

NATIONAL STOCK NUMBER AND PART NUMBER INDEX

NOTE: LATEST NATIONAL STOCK NUMBER AND PART NUMBER ASSIGNMENTS ARE INCLUDED AT THE END OF INDEX

STOCK NUMBER	FIGURE NO	ITEM NO	STOCK NUMBER	FIGURE NO	ITEM NO
4440-00-001-6296	31	25	5310-00-081-4219	29	3
5307-00-006-8449	22	36	5310-00-081-4219	31	2
5310-00-012-0214	2	8	5310-00-081-4219	32	12
5310-00-012-0214	6	8	5310-00-081-4219	33	20
5310-00-012-0214	16	17	5310-00-081-4219	41	4
5310-00-012-0214	19	17	5310-00-081-4219	46	5
5310-00-012-0214	20	12	5310-00-081-4219	47	8
5310-00-012-0214	21	6	5310-00-081-8087	8	12
5310-00-012-0214	28	4	5310-00-081-8087	31	48
5310-00-012-0214	29	25	5310-00-081-8087	44	7
5310-00-012-0214	31	3	5310-00-082-1404	3	7
5310-00-012-0214	32	13	5310-00-082-1404	6	26
5310-00-012-0214	33	19	5310-00-082-1404	8	14
5310-00-012-0214	46	6	5310-00-082-1404	9	42
5310-00-012-0214	47	7	5310-00-082-1404	19	54
5895-00-020-6452	30	3	5310-00-082-1404	30	26
5895-00-020-6452	31	60	5310-00-082-1404	31	50
5355-00-034-2309	7	10	5310-00-082-1404	40	50
5355-00-034-2309	33	24	5310-00-082-1404	44	9
			5310-00-082-1404	50	7
			5310-00-087-7493	8	26
5310-00-042-6758	32	47	5310-00-087-7493	34	4
5305-00-043-6639	31	59	5110-00-115-5049	6	15
5310-00-045-3296	2	37	5110-00-115-5049	32	16
5310-00-045-3296	3	11	5915-00-116-8916	13	50
5310-00-045-3296	6	22	5410-00-117-2868	28	1
5310-00-045-3296	8	20	4030-00-133-6362	2	29
5310-00-045-3296	12	4	4030-00-133-6362	7	13
5310-00-045-3296	13	40	4030-00-133-6362	33	25
5310-00-045-3296	19	46	4010-00-133-6384	30	33
5310-00-045-3296	20	20	6210-00-133-7533	13	17
5310-00-045-3296	20	65	6210-00-133-7533	39	23
5310-00-045-3296	22	5	5340-00-134-3457	3	8
5310-00-045-3296	31	38	5340-00-134-3459	22	23
5310-00-045-3296	32	20	5340-00-134-3459	43	28
5310-00-045-3296	40	54	5340-00-134-3460	6	75
5310-00-045-3296	43	25	5340-00-134-3460	32	31
5310-00-045-3296	47	6	5340-00-134-3461	6	60
5310-00-045-3296	50	26	5340-00-134-3461	40	16
5310-00-045-3299	27	20			
5310-00-045-3299	31	64	5340-00-134-3468	6	9
5310-00-045-3299	32	37	5340-00-134-3470	22	16
5310-00-045-3299	43	24	5340-00-134-3470	43	7
5310-00-045-4007	6	27	5340-00-134-3472	22	29
5310-00-045-4007	22	25	5340-00-134-3473	19	33
5310-00-045-4007	22	33	5340-00-134-3473	20	37
5310-00-045-4007	30	27	5340-00-134-3474	20	18
5310-00-045-4007	31	73	5340-00-134-3478	43	3
5310-00-045-4007	40	51	5340-00-134-3482	22	8
5310-00-045-4007	43	30	5340-00-134-3482	43	8
5310-00-045-4007	46	18	5340-00-134-3488	23	27
5310-00-045-4007	50	8	5340-00-134-3488	44	13
5310-00-045-5210	23	32	5365-00-134-3527	30	23
5310-00-045-5214	23	40	5306-00-134-3528	23	14
5310-00-045-5214	44	24	5306-00-134-3528	44	17
5305-00-054-6656	8	13	5340-00-134-3538	22	30
5310-00-060-2039	31	80	5355-00-134-3539	5	24
5310-00-061-1258	23	37	5355-00-134-3539	40	22
5310-00-061-1258	40	26	5340-00-134-3781	40	34
5305-00-068-0500	47	15	5340-00-134-3782	13	35
5305-00-068-0501	2	13	5340-00-134-3783	13	30
5305-00-068-0502	2	19	5340-00-134-3787	2	6
5305-00-068-0502	19	21	5340-00-134-3787	31	46
5305-00-068-0502	20	19	5360-00-134-3792	31	71
5305-00-068-0502	28	8	5315-00-134-4172	31	74
5305-00-068-0502	31	9	5310-00-134-4177	31	58
5305-00-068-0502	33	14	5315-00-134-4181	31	69
5305-00-071-2238	19	41	5935-00-134-5266	48	2
5305-00-071-2238	20	40	5975-00-138-2360	17	25
5305-00-071-2241	5	1	5365-00-142-6894	9	45
5305-00-071-2241	28	2	5940-00-143-4777	10	13
5305-00-071-2241	31	16	5940-00-143-4777	25	14
5310-00-080-9786	14	21	6110-00-144-0250	12	9
5310-00-081-4219	2	9	6110-00-144-0250	38	9
5310-00-081-4219	6	7	5355-00-144-7204	5	26
5310-00-081-4219	16	16	5355-00-144-7204	40	17
5310-00-081-4219	19	13	5310-00-144-8453	13	45
5310-00-081-4219	20	11	7520-00-145-0562	40	55
5310-00-081-4219	21	5	5970-00-146-1469	23	42
5310-00-081-4219	28	3	5975-00-146-6555	9	7

NATIONAL STOCK NUMBER	AND PART NUMBER	INDEX	FIGURE	ITEM	FIGURE	ITEM
STOCK NUMBER	NO	NO	STOCK NUMBER	NO	NO	NO
5975-00-146-6555	10	18	5975-00-224-5260	6		37
5975-00-147-2778	15	5	5975-00-224-5260	32		32
5340-00-147-6400	10	3	5935-00-224-6020	23		16
5340-00-147-6400	11	14	5305-00-225-3839	2		25
5340-00-147-6400	12	2	5305-00-225-3839	5		13
5340-00-147-6400	13	21	5305-00-225-3839	29		20
6105-00-148-0851	47	18	5305-00-225-3839	31		28
5975-00-152-1046	10	11	5305-00-225-3839	33		11
5975-00-152-1046	11	7	5305-00-225-3839	42		4
5975-00-152-1075	15	17	5306-00-225-8494	29		24
5975-00-152-1075	16	14	5306-00-225-8494	31		1
5975-00-152-1075	17	17	5306-00-225-8499	16		23
5975-00-152-1075	40	7	5306-00-225-8499	29		2
5975-00-152-1144	11	12	5306-00-225-8499	31		57
5975-00-152-1144	13	14	5306-00-225-8499	32		11
5340-00-152-5754	10	20	5306-00-225-8499	34		3
5340-00-152-5754	13	28	5306-00-225-8499	46		4
3040-00-153-7286	7	8	5306-00-225-8500	8		25
7520-00-159-4863	2	17	5306-00-225-8502	29		26
5340-00-161-9555	9	8	5306-00-225-8502	31		12
5340-00-161-9555	10	5	5306-00-225-8502	33		21
7520-00-162-6178	6	28	5306-00-225-8502	41		3
7520-00-162-6178	31	14	5305-00-225-9081	2		5
7230-00-165-7016	6	38	5305-00-225-9081	5		14
7230-00-165-7016	32	38	5305-00-225-9081	6		6
5310-00-167-0662	14	20	5305-00-225-9081	16		15
5310-00-167-0662	30	5	5305-00-225-9081	19		16
5310-00-167-0812	22	18	5305-00-225-9081	20		10
5310-00-167-0812	43	12	5305-00-225-9081	21		4
4020-00-167-5236	8	40	5305-00-225-9081	47		9
4020-00-167-5236	34	15	5940-00-230-0515	50		22
6250-00-175-2559	13	46	5340-00-238-9411	19		23
5315-00-177-0997	6	72	5340-00-238-9411	20		53
5315-00-177-0997	40	24	5310-00-245-3424	2		26
5340-00-177-3916	21	3	5310-00-245-3424	5		2
5340-00-177-3917	19	22	5310-00-245-3424	5		5
5340-00-177-3917	20	48	5310-00-245-3424	29		1
3120-00-177-3935	22	12	5310-00-245-3424	31		56
3120-00-177-3935	43	6	5310-00-245-3424	46		9
4520-00-177-6198	1	3	5355-00-246-2373	4		17
4520-00-177-6198	28	10	5305-00-249-2657	6		16
5315-00-177-7681	8	33	5305-00-249-2665	19		38
5315-00-177-7681	34	10	5305-00-249-2665	20		45
6240-00-179-1814	27	22	5120-00-251-4489	5		10
6240-00-179-1814	50	3	5305-00-253-5612	43		26
5940-00-179-2879	9	27	5305-00-253-5618	2		34
5940-00-179-2879	10	38	4730-00-254-6450	2		41
			5365-00-263-5869	8		31
			5365-00-263-5869	34		11
			5305-00-265-4466	14		10
			5305-00-265-4466	15		7
			5310-00-266-4461	2		7
			5310-00-266-4461	6		32
			5310-00-266-4461	50		28
			4210-00-270-4512	2		27
			4210-00-270-4512	32		24
5310-00-184-8971	44	23	6250-00-270-6799	13		44
5310-00-186-7499	13	32	5310-00-275-0586	23		38
5410-00-189-6103	4	5	6250-00-275-1935	13		42
4440-00-189-6112	31	26	5975-00-280-8558	15		16
5306-00-189-6556	8	30	5975-00-280-8558	16		13
5306-00-189-6556	34	7	5975-00-280-8558	17		16
5805-00-191-1543	2	11	7110-00-281-4469	4		2
5410-00-191-1562	8	28	7240-00-282-8411	5		11
5410-00-191-1562	34	6	5935-00-283-4003	9		2
6250-00-194-4794	39	24	5935-00-283-4003	10		2
5310-00-202-0331	43	13	5935-00-283-4003	23		3
5305-00-206-6727	31	49	5935-00-283-4003	35		6
5305-00-206-6727	50	20	5935-00-283-4003	36		5
5310-00-208-1919	17	8	5935-00-283-4003	37		3
5310-00-208-1919	19	49	5935-00-283-4003	39		10
5310-00-208-1919	19	58	5935-00-283-4003	44		2
5310-00-208-1919	20	62	5120-00-288-6563	5		9
5310-00-208-1919	28	9	5120-00-293-2696	6		34
5310-00-208-1919	31	8	5120-00-293-3603	6		36
5310-00-208-1919	33	13	5821-00-295-7064	8		2
5310-00-208-1919	47	20	6250-00-299-6562	27		32
5935-00-222-0815	13	12	6250-00-299-6562	39		19
5935-00-222-0815	27	21	5310-00-329-1307	6		63
5325-00-223-8168	13	18	7920-00-342-4521	6		23

NATIONAL STOCK NUMBER AND PART NUMBER INDEX

STOCK NUMBER	FIGURE	ITEM	STOCK NUMBER	FIGURE	ITEM
	NO	NO		NO	NO
7920-00-342-4521	32	29	4940-00-491-0566	27	41
5830-00-401-3452	9	38	4940-00-496-9749	39	6
5830-00-401-3470	9	26	4940-00-496-9750	13	7
5310-00-407-9566	8	27	4940-00-496-9750	39	26
5310-00-407-9566	34	5	4940-00-496-9751	37	7
5975-00-408-2623	39	33	5975-00-496-9762	12	18
6250-00-408-2639	13	8	5975-00-496-9762	38	19
6250-00-408-2639	13	47	5975-00-496-9763	39	7
4940-00-408-4940	7	9	4940-00-496-9765	39	34
4940-00-408-4940	33	23	4940-00-496-9766	38	1
4940-00-408-4941	38	23	4940-00-496-9766	39	11
4940-00-408-4944	7	2	5975-00-496-9767	11	10
4940-00-408-4953	6	69	5975-00-496-9767	12	19
4940-00-408-4953	40	31	5975-00-496-9768	9	32
4710-00-410-5636	2	40	5975-00-496-9768	10	40
4310-00-410-5639	21	10	5975-00-496-9768	35	5
4310-00-410-5640	21	12	5975-00-496-9768	36	4
5970-00-410-5971	9	47	5975-00-496-9768	37	4
3040-00-411-5675	5	21	5975-00-496-9768	39	9
3040-00-411-5675	40	19	5975-00-496-9770	12	12
5975-00-411-5959	10	14	5975-00-496-9770	38	12
7290-00-415-1638	31	15	5975-00-498-2486	38	5
5975-00-417-7244	27	33	5975-00-498-3952	39	4
5970-00-428-7467	23	18	5975-00-498-3953	39	18
5940-00-428-7516	9	29	5975-00-498-3954	11	5
5940-00-428-7516	10	36	5975-00-498-3954	12	13
5935-00-431-5006	23	8	5975-00-498-3954	37	6
5340-00-432-8264	6	53	5975-00-498-3954	38	11
5340-00-432-8264	40	48	5975-00-498-3955	38	8
5340-00-432-8363	31	70	5975-00-498-3956	12	20
7125-00-441-9144	30	19	5120-00-508-0584	6	35
6250-00-449-7859	13	43	5935-00-518-6743	9	37
5340-00-451-3402	19	47	5935-00-518-6743	10	43
3040-00-451-6072	7	14	5305-00-543-2774	13	51
3040-00-451-6072	33	22	5310-00-543-4717	23	39
4140-00-451-6132	47	11	5310-00-543-4717	44	22
4140-00-451-6133	47	23	5306-00-543-5566	4	9
6210-00-451-8350	13	19	5985-00-545-6235	8	9
5318-00-455-0440	23	43	5935-00-561-8506	9	10
5315-00-472-5308	31	67	5935-00-561-8506	10	17
6110-00-477-2107	12	17	5975-00-565-5647	9	36
6110-00-477-2107	38	18	5975-00-565-5647	10	41
5410-00-478-5937	8	29	5975-00-565-5647	12	10
5410-00-478-5937	34	8	5305-00-576-0528	30	10
5410-00-478-5938	8	22	5975-00-577-8518	40	6
5410-00-478-5938	34	9	5310-00-582-5965	6	68
4940-00-490-5639	30	2	5310-00-582-5965	20	70
4940-00-490-5640	30	17	5310-00-582-5965	40	28
4940-00-490-5644	30	1	5310-00-582-5965	40	30
4940-00-490-5647	30	16	5925-00-583-7941	27	37
4940-00-490-5650	39	8	5925-00-583-7941	50	11
4940-00-490-5655	39	2	5340-00-592-7996	13	5
4940-00-490-5656	39	21	5340-00-592-7996	39	31
4940-00-490-5663	30	28	5310-00-596-7691	27	30
4940-00-490-5672	39	1	5310-00-596-7983	19	52
4940-00-490-5711	31	75	5310-00-596-8131	6	64
4940-00-490-5734	9	20	5310-00-596-9443	2	20
4940-00-490-5734	10	29	5310-00-596-9443	3	27
4940-00-490-5735	10	34	5310-00-596-9443	4	10
4940-00-490-5736	9	13	5310-00-596-9443	5	3
4940-00-490-5740	2	10	5310-00-596-9443	6	13
4940-00-490-5742	6	30	5310-00-596-9443	20	15
4940-00-490-5743	9	18	5310-00-596-9443	21	19
4940-00-490-5744	27	25	5310-00-596-9443	29	9
4940-00-491-0495	30	29	5310-00-596-9443	31	45
4940-00-491-0497	34	2	5310-00-596-9443	40	62
4940-00-491-0498	31	30	5310-00-596-9443	42	6
4940-00-491-0500	8	17	5310-00-596-9443	47	17
4940-00-491-0500	43	1	5340-00-597-6696	19	42
4940-00-491-0506	35	3	5340-00-597-6696	20	39
4940-00-491-0506	36	3	5945-00-615-7738	27	27
4940-00-491-0508	39	3	5935-00-617-5003	9	12
4940-00-491-0509	30	9	5935-00-617-5003	10	21
4940-00-491-0511	13	6	6130-00-635-4900	1	5
4940-00-491-0511	39	20	6240-00-635-9753	27	31
4940-00-491-0513	38	24	6240-00-635-9753	39	17
4940-00-491-0514	30	21	5975-00-642-7261	17	4
4940-00-491-0514	30	22	8130-00-656-1090	25	12
4940-00-491-0518	30	18	8130-00-656-1090	48	3
4940-00-491-0534	30	8	5940-00-660-3631	27	26

NATIONAL STOCK NUMBER AND PART NUMBER INDEX

STOCK NUMBER	FIGURE NO	ITEM NO	STOCK NUMBER	FIGURE NO	ITEM NO
5985-00-676-9473	8	1	5310-00-809-8546	2	36
5310-00-680-6745	2	48	5310-00-809-8546	3	20
5310-00-680-6745	6	57	5310-00-809-8546	6	21
5310-00-680-6745	40	15	5310-00-809-8546	12	8
5925-00-682-4096	27	38	5310-00-809-8546	19	45
5930-00-683-2703	12	14	5310-00-809-8546	20	66
5930-00-683-2703	38	14	5310-00-809-8546	22	3
5930-00-702-6431	26	1	5310-00-809-8546	23	7
5930-00-702-6431	49	1	5310-00-809-8546	27	7
5925-00-703-6084	50	13	5310-00-809-8546	33	6
5950-00-705-9105	27	34	5310-00-809-8546	38	6
5950-00-705-9105	50	27	5310-00-809-8546	43	10
8130-00-711-0537	25	11	5310-00-809-8546	50	25
5975-00-714-8031	17	13	5315-00-810-3701	5	25
5975-00-714-8031	40	2	5315-00-810-3701	40	18
5310-00-720-8549	6	70	5940-00-813-0698	13	37
5310-00-720-8549	14	23	5925-00-818-4811	27	39
5310-00-720-8549	19	44	5925-00-818-4811	50	12
5310-00-720-8549	46	23	5310-00-823-8804	6	59
5935-00-721-0356	10	10	5310-00-823-8804	8	19
6230-00-729-9614	6	24	5310-00-823-8804	14	22
6230-00-729-9614	32	28	5310-00-823-8804	30	4
5310-00-761-6882	6	11	5310-00-823-8804	31	37
5310-00-761-6882	19	11	5310-00-823-8804	32	19
5310-00-761-6882	20	8	5310-00-823-8804	40	53
4310-00-765-1877	2	24	5310-00-823-8804	47	5
5340-00-774-7182	39	29	5975-00-834-1528	17	12
5306-00-783-5579	3	22	5975-00-834-1528	40	8
5306-00-783-5580	3	23	5975-00-834-6780	17	5
5306-00-783-5580	4	15	5315-00-837-4545	7	11
5935-00-785-0859	10	35	5340-00-841-5109	19	27
5935-00-785-0859	25	15	5340-00-841-5109	20	50
5410-00-792-6335	19	63	5310-00-842-1699	23	36
5410-00-792-6335	20	75	5940-00-855-8290	23	10
5410-00-792-6335	21	11	5940-00-855-8290	44	19
5410-00-792-6335	41	1	5930-00-865-6101	12	16
7230-00-792-6339	6	44	5930-00-865-6101	38	20
7230-00-792-6339	32	39	5310-00-877-5797	23	5
7230-00-792-6341	6	43	5310-00-877-5797	27	35
7230-00-792-6341	32	48	5310-00-877-5797	33	4
5310-00-803-4994	43	32	5310-00-877-5797	43	9
6250-00-804-3449	13	34	5310-00-880-5977	2	44
5940-00-807-9057	13	39	5305-00-883-0632	31	31
5310-00-809-3078	27	24			
5310-00-809-3078	29	8	5305-00-889-2999	50	6
5310-00-809-3078	31	44	5305-00-889-3000	3	6
5310-00-809-3078	40	61	5305-00-889-3000	6	54
5310-00-809-3078	42	5	5305-00-889-3000	30	25
5310-00-809-3078	47	16	5305-00-889-3000	31	72
5310-00-809-4058	2	14	5305-00-889-3000	40	49
5310-00-809-4058	3	26	5305-00-889-3001	50	14
5310-00-809-4058	4	13	5305-00-889-3002	31	65
5310-00-809-4058	6	12	2540-00-892-6243	7	6
5310-00-809-4058	17	9	2540-00-892-6243	33	1
5310-00-809-4058	19	12	4730-00-894-8324	47	21
5310-00-809-4058	20	14	5305-00-900-3245	2	22
5310-00-809-4058	21	18	5305-00-900-3245	20	2
5310-00-809-4058	23	12	5120-00-900-6096	32	25
5310-00-809-4058	28	7	5310-00-902-6676	22	17
5310-00-809-4058	31	10	5310-00-902-6676	43	11
5310-00-809-4058	33	15	5935-00-905-2414	10	15
5310-00-809-4058	40	27	5310-00-918-6921	23	35
5310-00-809-4058	42	14	5310-00-918-6921	44	21
5310-00-809-4058	44	16	6210-00-921-6682	13	20
5310-00-809-4058	46	17	6210-00-921-6682	39	32
5310-00-809-8135	22	35	5310-00-933-8121	2	49
5310-00-809-8544	3	2	5310-00-933-8121	6	56
5310-00-809-8544	4	7	5310-00-933-8121	40	14
5310-00-809-8544	6	33	5340-00-934-3518	19	51
5310-00-809-8544	13	3	5310-00-934-9739	6	73
5310-00-809-8544	19	39	5310-00-934-9739	27	14
5310-00-809-8544	20	41	5310-00-934-9757	27	19
5310-00-809-8544	23	30	5310-00-934-9758	50	24
5310-00-809-8544	27	12	4940-00-937-2553	33	2
5310-00-809-8544	29	18	5310-00-950-6251	27	10
5310-00-809-8544	30	12	5340-00-951-8219	22	31
5310-00-809-8544	31	20	5305-00-954-2728	4	8
5310-00-809-8544	39	14	5305-00-954-3937	19	15
5310-00-809-8544	43	23	5305-00-954-3937	20	7
5310-00-809-8544	50	29	5305-00-958-5245	40	21

NATIONAL STOCK NUMBER AND PART NUMBER INDEX

STOCK NUMBER	FIGURE NO	ITEM NO	STOCK NUMBER	FIGURE NO	ITEM NO
5305-00-958-5246	21	8	5305-00-984-6193	27	6
5305-00-958-5246	33	17	5305-00-984-6193	29	17
5305-00-958-5247	5	4	5305-00-984-6193	30	13
5305-00-958-5247	16	5	5305-00-984-6193	31	19
5305-00-958-5247	33	8	5305-00-984-6194	6	42
5305-00-958-5253	5	30	5305-00-984-6194	13	2
5305-00-958-5253	29	12	5305-00-984-6194	23	29
5305-00-958-5453	3	1	5305-00-984-6194	32	42
5305-00-958-5453	3	13	5305-00-984-6194	39	15
5307-00-964-9164	6	61	5305-00-984-6194	47	4
5310-00-965-1820	23	34	5305-00-984-6196	47	13
6645-00-973-0178	6	31	5305-00-984-6198	8	18
5410-00-973-3455	3	24	5305-00-984-6210	50	10
5410-00-973-3455	4	14	5305-00-984-7341	40	11
5975-00-979-6528	9	21	6130-00-985-8157	1	5
5975-00-979-6528	10	24	5305-00-988-1724	40	42
5975-00-979-6528	11	13	5305-00-989-7434	2	35
5975-00-979-6528	12	3	5305-00-989-7434	6	58
5975-00-979-6528	13	16	5305-00-989-7434	12	7
5975-00-979-6528	35	4	5305-00-989-7434	27	11
5975-00-979-6528	36	1	5305-00-989-7434	40	52
5975-00-979-6528	37	2	5305-00-990-1347	19	14
5975-00-979-6528	38	17	5305-00-990-1347	21	1
5975-00-979-6528	39	27	5305-00-993-1848	3	10
5310-00-982-6814	13	1	5305-00-993-1848	6	20
5310-00-982-6814	19	24	5305-00-993-1848	22	2
5310-00-982-6814	20	42	5305-00-993-1848	23	6
5310-00-982-6814	20	47	5305-00-993-1848	30	6
5310-00-982-6814	23	28	5305-00-993-1848	31	36
5310-00-982-6814	39	16	5305-00-993-1848	32	18
5310-00-982-6827	23	33	5305-00-993-1848	43	21
5310-00-983-8483	27	16	5305-00-993-1851	14	19
5310-00-983-8483	39	30	5305-00-995-3442	33	5
5305-00-984-6193	9	48	5305-00-995-6311	2	2
5305-00-984-6193	19	40			
5305-00-984-6193	20	43	5935-00-999-6934	39	5

PART NUMBER	FSCM	FIG NO	ITEM NO	PART NUMBER	FSCM	FIG NO	ITEM NO
AA65DM	07345	4	2	FH032-10	46384	46	22
AB340ARC	80058	8	2	FH0420-12	46384	21	13
AHK3T	96027	7	10	FH10-32-12	46384	6	65
AHK3T	96027	33	24	FH832-8	46384	6	61
AN240-3	88044	13	18	F116-447-5	78553	22	24
AN365-1024C	88044	31	4	F116-447-5	78553	22	34
AN960C10L	88044	22	18	F116-447-5	78553	43	29
AN960C10L	88044	43	12	F20T12CW	65085	13	52
AS580ARN	80058	8	8	F632-2	46384	22	35
AT450ARC	80058	8	9	HERCULITE80	13324	8	38
AT454ARC	80058	8	1	MSCB543939	96906	32	1
AT701AR	80058	8	10	MS15795-807	96906	6	52
BJ5BLACK	21110	9	49	MS15795-807	96906	32	51
BJ5BLACK	21110	23	25	MS15795-811	96906	2	48
BJ5RED	21110	9	50	MS15795-811	96906	6	57
BJ5RED	21110	23	17	MS15795-811	96906	40	15
BZ2RQ18A2	91929	12	14	MS15795-910	96906	23	32
BZ2RQ182A	91929	38	14	MS15795-914	96906	23	40
CLS632-3	46384	22	27	MS15795-914	96906	44	24
CLS632-3	46384	43	32	MS16208-17	96906	4	9
CR101X3	02295	12	17	MS16562-201	96906	31	68
CR101X3	02295	38	18	MS16562-29	96906	7	11
CU361ARC	80058	8	21	MS16562-36	96906	5	25
CW-924/G	80058	33	2	MS16562-36	96906	40	18
CX7453U	80058	48	1	MS17829-5C	96906	2	26
C1663-017-24	78553	22	30	MS17829-5C	96906	5	2
C1785	09678	31	76	MS17829-5C	96906	5	5
C3	06229	39	29	MS17829-5C	96906	29	1
D43-1-2M3	13705	2	31	MS17829-5C	96906	31	56
F-9000	80058	1	6	MS17829-5C	96906	46	9
FDC122M5	98313	19	63	MS20365-1032	96906	27	35
FDC1225M5	98313	20	75	MS20365-1032A	96906	23	5
FDC1225M5	98313	21	11	MS20365-1032A	96906	33	4
FDC1225M5	98313	41	1	MS20365-1032A	96906	43	9
FF5	99539	32	24	MS20365-832	96906	2	7
FHS0420-14	46384	22	36	MS20365-832	96906	6	32
FHS10-32-10	46384	22	26	MS20365-832	96906	50	28
FHS10-32-10	46384	43	31	MS20365-832A	96906	13	1
FHS1032-8	46384	22	32	MS20365-832A	96906	19	24

TM11-4940-238-24P
SECTION IV
NATIONAL STOCK NUMBER AND PART NUMBER INDEX

PART NUMBER	FSCM	FIG NO	ITEM NO	PART NUMBER	FSCM	FIG NO	ITEM NO
MS20365-832A	96906	20	42	MS27183-7	96906	27	12
MS20365-832A	96906	20	47	MS27183-7	96906	29	18
MS20365-832A	96906	23	28	MS27183-7	96906	30	12
MS20365-832A	96906	39	16	MS27183-7	96906	31	20
MS21044D08	96906	31	80	MS27183-7	96906	39	14
MS21044N06	96906	8	12	MS27183-7	96906	43	23
MS21044N06	96906	9	40	MS27183-7	96906	50	29
MS21044N06	96906	31	48	MS27183-8	96906	2	36
MS21044N06	96906	44	7	MS27183-8	96906	3	20
MS21083N3	96906	22	17	MS27183-8	96906	6	21
MS21083N3	96906	43	11	MS27183-8	96906	12	8
MS21316-34	96906	46	24	MS27183-8	96906	19	45
MS21318-15	96906	43	26	MS27183-8	96906	20	66
MS21318-27	96906	2	34	MS27183-8	96906	22	3
MS213183-15	96906	22	15	MS27183-8	96906	23	7
MS24617-2	96906	31	31	MS27183-8	96906	27	7
MS24629-51	96906	29	10	MS27183-8	96906	33	6
MS25307-212	96906	26	1	MS27183-8	96906	38	6
MS25307-212	96906	49	1	MS27183-8	96906	43	10
MS27040-8	96906	20	64	MS27183-8	96906	50	25
MS27040-8	96906	22	9	MS27183-9	96906	6	59
MS27040-8	96906	27	28	MS27183-9	96906	8	19
MS27183-10	96906	2	14	MS27183-9	96906	14	22
MS27183-10	96906	3	26	MS27183-9	96906	30	4
MS27183-10	96906	4	13	MS27183-9	96906	31	37
MS27183-10	96906	6	12	MS27183-9	96906	32	19
MS27183-10	96906	17	9	MS27183-9	96906	40	53
MS27183-10	96906	19	12	MS27183-9	96906	47	5
MS27183-10	96906	20	14	MS3519/-289	96906	33	17
MS27183-10	96906	21	18	MS35190-236	96906	3	1
MS27183-10	96906	23	12	MS35190-236	96906	3	13
MS27183-10	96906	28	7	MS35190-255	96906	4	8
MS27183-10	96906	31	10	MS35190-288	96906	40	21
MS27183-10	96906	33	15	MS35190-290	96906	19	15
MS27183-10	96906	40	27	MS35190-290	96906	20	7
MS27183-10	96906	42	14	MS35190-291	96906	5	4
MS27183-10	96906	44	16	MS35190-291	96906	16	5
MS27183-10	96906	46	17	MS35190-292	96906	19	14
MS27183-11	96906	27	24	MS35190-292	96906	21	1
MS27183-11	96906	29	8	MS35190-299	96906	21	8
MS27183-11	96906	31	44	MS35190-306	96906	5	30
MS27183-11	96906	40	61	MS35190-306	96906	29	12
MS27183-11	96906	42	5	MS35191-273	96906	40	11
MS27183-11	96906	47	16	MS35206-217	96906	50	6
MS27183-12	80063	5	6	MS35206-230	96906	3	6
MS27183-12	96906	2	9	MS35206-230	96906	6	54
MS27183-12	96906	6	7	MS35206-230	96906	30	25
MS27183-12	96906	16	16	MS35206-230	96906	31	72
MS27183-12	96906	19	13	MS35206-230	96906	40	49
MS27183-12	96906	20	11	MS35206-231	96906	50	14
MS27183-12	96906	21	5	MS35206-242	96906	31	65
MS27183-12	96906	28	3	MS35206-245	96906	9	48
MS27183-12	96906	29	3	MS35206-245	96906	19	40
MS27183-12	96906	31	2	MS35206-245	96906	20	43
MS27183-12	96906	32	12	MS35206-245	96906	27	6
MS27183-12	96906	33	20	MS35206-245	96906	29	17
MS27183-12	96906	41	4	MS35206-245	96906	30	13
MS27183-12	96906	46	5	MS35206-245	96906	31	19
MS27183-12	96906	47	8	MS35206-246	96906	6	42
MS27183-13	96906	8	26	MS35206-246	96906	13	2
MS27183-13	96906	34	4	MS35206-246	96906	23	29
MS27183-5	96906	27	16	MS35206-246	96906	32	42
MS27183-5	96906	39	30	MS35206-246	96906	39	15
MS27183-6	96906	3	7	MS35206-246	96906	47	4
MS27183-6	96906	6	26	MS35206-250	96906	8	18
MS27183-6	96906	8	14	MS35206-263	96906	50	10
MS27183-6	96906	9	42	MS35207-265	96906	3	10
MS27183-6	96906	19	54	MS35207-265	96906	6	20
MS27183-6	96906	30	26	MS35207-265	96906	22	2
MS27183-6	96906	31	50	MS35207-265	96906	23	6
MS27183-6	96906	40	50	MS35207-265	96906	30	6
MS27183-6	96906	44	9	MS35207-265	96906	31	36
MS27183-6	96906	50	7	MS35207-265	96906	32	18
MS27183-7	96906	3	2	MS35207-265	96906	43	21
MS27183-7	96906	4	7	MS35207-267	96906	14	19
MS27183-7	96906	6	33	MS35207-268	96906	33	5
MS27183-7	96906	13	3	MS35207-271	96906	2	2
MS27183-7	96906	19	39	MS35221-30	96906	6	25
MS27183-7	96906	20	41	MS35223-13	96906	2	18
MS27183-7	96906	23	30	MS35223-47	96906	30	10

TM11-4940-238-24P
SECTION IV
NATIONAL STOCK NUMBER AND PART NUMBER INDEX

PART NUMBER	FSCM	FIG NO	ITEM NO	PART NUMBER	FSCM	FIG NO	ITEM NO
				MS35338-43	96906	12	4
MS35223-80	96906	40	42	MS35338-43	96906	13	40
MS35225-14	96906	31	59	MS35338-43	96906	19	46
MS35225-43	96906	47	13	MS35338-43	96906	20	20
MS35226-48	96906	43	20	MS35338-43	96906	20	65
MS35233-32	96906	13	51	MS35338-43	96906	22	5
MS35233-47	96906	6	39	MS35338-43	96906	31	38
MS35233-47	96906	32	45	MS35338-43	96906	32	20
				MS35338-43	96906	40	54
MS35239-37	96906	31	49	MS35338-43	96906	43	25
MS35239-37	96906	50	20	MS35338-43	96906	47	6
				MS35338-43	96906	50	26
				MS35338-44	96906	6	68
				MS35338-44	96906	20	70
MS35239-90	96906	33	8	MS35338-44	96906	40	30
MS35241-106	96906	19	3	MS35338-45	96906	8	27
MS35241-106	96906	20	5	MS35338-45	96906	34	5
MS35244-63	96906	2	35	MS35338-82	96906	32	47
MS35244-63	96906	6	58	MS35338-84	96906	23	38
MS35244-63	96906	12	7	MS35425-28	96906	23	39
MS35244-63	96906	27	11	MS35425-28	96906	44	22
MS35244-63	96906	40	52	MS35425-39	96906	2	47
MS35335-32	96906	27	30	MS35425-39	96906	3	28
MS35337-24	96906	13	32	MS35425-39	96906	4	12
MS35337-43	96906	14	20	MS35425-39	96906	6	55
MS35337-43	96906	30	5	MS35425-39	96906	20	57
MS35338-103	96906	44	23	MS35425-39	96906	21	17
MS35338-137	96906	13	4	MS35425-39	96906	23	11
MS35338-137	96906	39	13	MS35425-39	96906	40	13
MS35338-139	96906	2	49	MS35425-39	96906	44	15
MS35338-139	96906	6	48	MS35425-40	96906	23	33
MS35338-139	96906	6	56	MS35426-13	96906	6	70
MS35338-139	96906	23	13	MS35426-13	96906	14	23
MS35338-139	96906	40	14	MS35426-13	96906	19	44
MS35338-25	96906	40	28	MS35426-13	96906	46	23
MS35338-26	96906	2	8	MS35426-14	96906	40	26
MS35338-26	96906	5	15	MS35484-31	96906	32	22
MS35338-26	96906	6	8	MS35493-3	96906	2	22
MS35338-26	96906	16	17	MS35493-3	96906	20	2
MS35338-26	96906	19	17	MS35494-31	96906	6	16
MS35338-26	96906	20	12	MS35494-32	96906	19	38
MS35338-26	96906	21	6	MS35494-32	96906	20	45
MS35338-26	96906	28	4	MS35495-65	96906	14	10
MS35338-26	96906	29	25	MS35495-65	96906	15	7
MS35338-26	96906	31	3	MS35495-92	96906	19	31
MS35338-26	96906	32	13	MS35495-92	96906	20	31
MS35338-26	96906	33	19	MS35495-96	96906	19	7
MS35338-26	96906	41	5	MS35495-96	96906	20	26
MS35338-26	96906	46	6	MS35590-402	96906	4	11
MS35338-26	96906	47	7	MS35649	96906	50	5
MS35338-29	96906	2	16	MS35649-202	96906	50	24
MS35338-35	96906	2	20	MS35649-242	96906	6	73
MS35338-35	96906	3	27	MS35649-242	96906	27	14
MS35338-35	96906	4	10	MS35649-282	96906	27	19
MS35338-35	96906	5	3	MS35690-502	96906	5	29
MS35338-35	96906	6	13	MS35690-502	96906	16	24
MS35338-35	96906	20	15	MS35691-20	96906	44	21
MS35338-35	96906	21	19	MS35691-4	96906	23	36
MS35338-35	96906	29	9	MS35822-2A	96906	22	31
MS35338-35	96906	31	45	MS35961-20	96906	23	35
MS35338-35	96906	40	62	MS3780FS	21110	8	15
MS35338-35	96906	42	6	MS45904-65	96906	14	21
MS35338-35	96906	47	17	MS45904-76	96906	23	37
MS35338-41	96906	6	27	MS51922-19	96906	23	41
MS35338-41	96906	22	25	MS51922-3	96906	23	34
MS35338-41	96906	22	33	MS51957-32	96906	8	13
MS35338-41	96906	30	27	MS51967-2	96906	6	11
MS35338-41	96906	31	73	MS51967-2	96906	19	11
MS35338-41	96906	40	51	MS51967-2	96906	20	8
MS35338-41	96906	43	30	MS51969-3	96906	44	25
MS35338-41	96906	46	18	MS90710-7	96906	19	66
MS35338-41	96906	50	8	MS90710-7	96906	20	3
MS35338-42	96906	27	20	MS90724-7	96906	13	45
MS35338-42	96906	31	64	MS90725-10	96906	5	1
MS35338-42	96906	32	37	MS90725-10	96906	28	2
MS35338-42	96906	43	24	MS90725-10	96906	31	16
MS35338-43	96906	2	37	MS90725-110	96906	2	15
MS35338-43	96906	3	11	MS90725-13	96906	19	41
MS35338-43	96906	6	22	MS90725-13	96906	20	40
MS35338-43	96906	8	20	MS90725-29	96906	29	24

TM11-4940-238-24P
SECTION IV
NATIONAL STOCK NUMBER AND PART NUMBER INDEX

PART NUMBER	FSCM	FIG NO	ITEM NO	PART NUMBER	FSCM	FIG NO	ITEM NO
MS90725-29	96906	31	1	SCB489667-1	80063	23	2
MS90725-3	96906	47	15	SCB489706	80063	13	38
MS90725-34	96906	16	23	SCB535459	80063	23	22
MS90725-34	96906	29	2	SCB535459	80063	44	20
MS90725-34	96906	31	57	SCB539420	80063	6	71
MS90725-34	96906	32	11	SCB539420	80063	32	27
MS90725-34	96906	34	3	SCB539420-1	80063	40	29
MS90725-34	96906	46	4	SCB539420-2	80063	40	25
MS90725-35	96906	8	25	SCB539422	80063	5	24
MS90725-36	96906	2	5	SCB539422	80063	40	22
MS90725-36	96906	5	14	SCB539424-4	80063	5	21
MS90725-36	96906	6	6	SCB539424-4	80063	40	19
MS90725-36	96906	16	15	SCB539425	80063	5	20
MS90725-36	96906	19	16	SCB539425	80063	40	20
MS90725-36	96906	20	10	SCB539429	80063	6	69
MS90725-36	96906	21	4	SCB539429	80063	40	31
MS90725-36	96906	47	9	SCB539432	80063	6	67
MS90725-38	96906	29	26	SCB539432	80063	40	32
MS90725-38	96906	31	12	SCB539435	80063	20	63
MS90725-38	96906	33	21	SCB539435	80063	40	43
MS90725-38	96906	41	3	SCB539436	80063	20	72
MS90725-5	96906	2	13	SCB539436	80063	40	33
MS90725-6	96906	2	19	SCB539438	80063	20	67
MS90725-6	96906	19	21	SCB539438	80063	40	44
MS90725-6	96906	20	19	SCB539438-1	80063	40	46
MS90725-6	96906	28	8	SCB539438-2	80063	40	45
MS90725-6	96906	31	9	SCB539439	80063	6	14
MS90725-6	96906	33	14	SCB539439	80063	32	15
MS90725-8	96906	2	25	SCB539442	80063	20	71
MS90725-8	96906	5	13	SCB539442	80063	40	39
MS90725-8	96906	29	20	SCB539442-1	80063	40	37
MS90725-8	96906	31	28	SCB539443	80063	40	40
MS90725-8	96906	33	11	SCB539465	80063	6	75
MS90725-8	96906	42	4	SCB539465	80063	32	31
MX14G	80058	32	32	SCB539465-1	80063	40	12
MX148G	80058	6	37	SCB539465-2	80063	40	60
MX3391G	80058	7	6	SCB539467	80063	13	43
MX3391G	80058	33	1	SCB539474	80063	6	53
NE34	24455	27	31	SCB539474	80063	40	48
NE34	24455	39	17	SCB539480-2	80063	19	29
NE45	08108	27	22	SCB539480-2	80063	20	52
NE45	08108	50	3	SCB539480GR4	80063	19	30
N7	06229	13	5	SCB539480GR4	80063	20	55
N7	06229	39	31	SCB539481-2	80063	19	26
PH501	17431	2	24	SCB539481-2	80063	20	49
PP-1104/G	80058	1	5	SCB539481GR3	80063	19	22
PP-1451/G	80058	1	5	SCB539481GR3	80063	20	48
PR11AY	12300	27	27	SCB539488	80063	7	9
Q0N9-6MSPL	88753	50	1	SCB539488	80063	33	23
Q0115	14280	27	39	SCB539489-7	80063	5	26
Q0115	14280	50	12	SCB539489-7	80063	40	17
Q0120	14280	27	37	SCB539490	80063	6	72
Q0120	14280	50	11	SCB539490	80063	40	24
Q0130	14280	27	38	SCB539498	80063	13	49
Q0250	88573	50	13	SCB539504	80063	39	24
RB1	35525	2	23	SCB539509	80063	2	50
RB1	35525	40	41	SCB539515	80063	19	47
RC405TR	80058	25	11	SCB539517-1	80063	20	18
RC42SU	80058	25	12	SCB539523	80063	21	9
RC435U	80058	48	3	SCB539550	80063	40	34
RPCK117-151P04AK482D	15235	25	3	SCB539558	80063	13	35
RPCK117-151S04AK082D	15235	25	2	SCB539558-1	80063	13	30
RPCK133-153PC7AD119D	15235	25	5	SCB539558-2	80063	13	33
RPCK133-153S07AD119D	15235	25	6	SCB539558-3	80063	13	31
RPCK317-161S04AK082D	15235	25	8	SCB539562	80063	12	18
RPCK333-163S07AD119D	15235	25	10	SCB539562	80063	38	19
RPC217-014P07A	15235	23	16	SCB539563	80063	9	5
RPC233-014P07A	15235	23	8	SCB539563	80063	10	45
SAK70720	16128	24	1	SCB539563	80063	11	2
SAK70720	16128	45	1	SCB539563	80063	12	22
SC-B-539440	80063	13	9	SCB539563	80063	38	15
SC-B-539440	80063	39	25	SCB539564	80063	9	30
SC-C-5780C7	80063	25	7	SCB539564	80063	10	27
SC-C-578010	80063	25	4	SCB539564	80063	11	9
SCA44658	80063	29	31	SCB539564	80063	12	6
SCA47792-4	80063	19	23	SCB539564	80063	38	22
SCA47792-4	80063	20	53	SCB539564	80063	39	12
SCB341556	80063	6	2	SCB539568	80063	13	8
SCB427890	80063	9	39	SCB539568	80063	13	47
SCB489630	80063	44	6	SCB539579	80063	9	38

TM11-4940-238-24P
SECTION IV
NATIONAL STOCK NUMBER AND PART NUMBER INDEX

PART NUMBER	FSCM	FIG NO	ITEM NO	PART NUMBER	FSCM	FIG NO	ITEM NO
SCB539584-1	80063	38	5	SCB577862-2	80063	11	10
SCB539584-2	80063	38	8	SCB577862-2	80063	12	19
SCB539585	80063	39	18	SCB577863	80063	9	27
SCB539591	80063	22	29	SCB577863	80063	10	38
SCB539595	80063	22	12	SCB577864	80063	9	29
SCB539595	80063	43	6	SCB577864	80063	10	36
SCB539596	80063	43	13	SCB577865	80063	9	47
SCB539597	80063	22	8	SCB577866	80063	10	14
SCB539597	80063	43	8	SCB577868GRI	80063	39	20
SCB539608	80063	23	14	SCB577868GRI	80063	13	6
SCB539608	80063	44	17	SCB577869-1	80063	11	5
SCB539609-2	80063	13	44	SCB577869-1	80063	12	13
SCB539610-2	80063	13	42	SCB577869-1	80063	37	6
SCB541509	80063	23	21	SCB577869-1	80063	38	11
SCB541509	80063	44	10	SCB577869-2	80063	12	12
SCB541556	80063	32	9	SCB577869-2	80063	38	12
SCB541669	80063	14	11	SCB577870	80063	13	26
SCB541669	80063	16	8	SCB577892	80063	19	4
SCB543933	80063	46	7	SCB577894	80063	19	6
SCB543934	80063	6	4	SCB577896	80063	21	20
SCB543934	80063	32	33	SCB577914	80063	4	16
SCB543936	80063	23	23	SCB577915	80063	4	17
SCB543936	80063	44	11	SCB577916	80063	4	18
SCB543939	80063	6	3	SCB577917	80063	20	16
SCB543943	80063	23	4	SCB577918-1	80063	3	23
SCB543943	80063	44	3	SCB577918-1	80063	4	15
SCB547030	80063	42	11	SCB577918-2	80063	3	24
SCB547189	80063	13	36	SCB577918-2	80063	4	14
SCB547192	80063	23	20	SCB577918-3	80063	3	22
SCB547192	80063	44	14	SCB577918-4	80063	3	25
SCB547196-1	80063	39	7	SCB577923	80063	21	15
SCB547196-2	80063	39	4	SCB577925	80063	21	3
SCB547235	80063	17	15	SCB577936	80063	19	33
SCB547235	80063	40	4	SCB577936	80063	20	37
SCB547242	80063	32	5	SCB577942	80063	21	21
SCB564045	80063	22	14	SCB577943	80063	21	24
SCB564045	80063	43	27	SCB577943-1	80063	21	25
SCB577541	80063	23	1	SCB577943-2	80063	21	26
SCB577575	80063	3	14	SCB577950	80063	20	58
SCB577804	80063	15	13	SCB577950-1	80063	20	56
SCB577810	80063	15	1	SCB577950-2	80063	20	59
SCB577816	80063	17	26	SCB577951	80063	20	61
SCB577817	80063	17	6	SCB577960	80063	2	32
SCB577824	80063	14	15	SCB577961	80063	2	39
SCB577826	80063	14	3	SCB577962	80063	2	38
SCB577826	80063	15	6	SCB577993	80063	3	19
SCB577834	80063	17	14	SCB577998	80063	9	45
SCB577836-1	80063	14	6	SCB578011	80063	8	33
SCB577836-2	80063	16	7	SCB578011	80063	34	10
SCB577838	80063	17	7	SCB578040	80063	2	40
SCB577839	80063	16	10	SCB578046	80063	20	78
SCB577840	80063	14	13	SCB578047	80063	20	76
SCB577841	80063	17	11	SCB578048	80063	20	77
SCB577843	80063	20	22	SCB578054	80063	8	4
SCB577849-1	80063	12	15	SCB578055	80063	8	7
SCB577849-2	80063	10	42	SCB578066	80063	8	3
SCB577849-3	80063	9	35	SCB578079	80063	23	42
SCB577849-3	80063	10	46	SCB578080	80063	23	43
SCB577849-4	80063	10	44	SCB578081	80063	23	24
SCB577850	80063	9	18	SCB578084	80063	19	68
SCB577851	80063	9	23	SCB578085	80063	19	67
SCB577851	80063	10	30	SCB578086	80063	19	65
SCB577852	80063	9	7	SCB578090	80063	15	14
SCB577852	80063	10	18	SCB578092	80063	14	14
SCB577854	80063	9	13	SCB578092	80063	16	9
SCB577855	80063	9	32	SCB578092	80063	17	20
SCB577855	80063	10	40	SCB578094	80063	17	24
SCB577855	80063	35	5	SCB578094	80063	18	3
SCB577855	80063	36	4	SCB578096	80063	9	20
SCB577855	80063	37	4	SCB578096	80063	10	29
SCB577855	80063	39	9	SCB578100	80063	10	3
SCB577856	80063	10	34	SCB578100	80063	11	14
SCB577857	80063	9	25	SCB578100	80063	12	2
SCB577857	80063	35	2	SCB578100	80063	13	21
SCB577857	80063	36	2	SCB578124	80063	2	4
SCB577857	80063	37	1	SCB578132	80063	9	8
SCB577857	80063	39	28	SCB578132	80063	10	5
SCB577860	80063	9	46	SCB578133	80063	10	20
SCB577861	80063	9	44	SCB578133	80063	13	28
SCB577862-1	80063	12	20	SCB578137	80063	23	18

TM11-4940-238-24P
SECTION IV
NATIONAL STOCK NUMBER AND PART NUMBER INDEX

PART NUMBER	FSCM	FIG NO	ITEM NO	PART NUMBER	FSCM	FIG NO	ITEM NO
SCB578140	80063	8	11	SCC539463	80063	6	74
SCB578142	80063	23	31	SCC539463	80063	40	58
SCB578143	80063	23	26	SCC539466	80063	13	20
SCB578151	80063	5	12	SCC539466	80063	39	32
SCB578204	80063	33	12	SCC539466-1	80063	13	19
SCB578206	80063	46	21	SCC539469	80063	6	23
SCB578208	80063	31	67	SCC539469	80063	32	29
SCB578209	80063	31	58	SCC539470	80063	7	12
SCB578212-2	80063	31	69	SCC539470	80063	33	26
SCB578214	80063	31	74	SCC539502-4	80063	32	26
SCB578215	80063	31	71	SCC539503	80063	6	28
SCB578216	80063	31	70	SCC539503	80063	31	14
SCB578225GR1	80063	31	61	SCC539505	80063	32	25
SCB578225GR2	80063	31	66	SCC539514	80063	19	43
SCB578227	80063	29	32	SCC539549	80063	5	9
SCB578227-1	80063	29	29	SCC539560G2	80063	13	53
SCB578227-2	80063	29	30	SCC539561G2	80063	13	48
SCB578243	80063	33	18	SCC539583-2	80063	14	17
SCB578244	80063	47	22	SCC539583-2	80063	16	12
SCB578245	80063	47	19	SCC539594	80063	22	16
SCB578294	80063	30	7	SCC539594	80063	43	7
SCB578320	80063	29	28	SCC539650	80063	26	7
SCB578320	80063	31	11	SCC539650	80063	49	7
SCB578321	80063	42	10	SCC539901-1	80063	26	4
SCB578322	80063	32	3	SCC539906	80063	49	4
SCB578323	80063	32	2	SCC541487	80063	50	18
SCB578324	80063	32	8	SCC577805	80063	15	18
SCB578325	80063	32	10	SCC577806	80063	15	11
SCB578326	80063	32	7	SCC577807	80063	15	3
SCB578327	80063	40	3	SCC577808	80063	15	4
SCB578330	80063	42	7	SCC577809	80063	15	2
SCB578334	80063	38	21	SCC577811	80063	18	4
SCB578335	80063	38	16	SCC577812	80063	16	2
SCB578337	80063	31	23	SCC577812	80063	17	1
SCB578353	80063	31	29	SCC577813	80063	17	2
SCB578357	80063	8	30	SCC577814	80063	16	1
SCB578357	80063	34	7	SCC577815	80063	16	20
SCB578360-1	80063	7	14	SCC577818	80063	14	18
SCB578360-1	80063	33	22	SCC577819	80063	14	9
SCB578360-2	80063	7	8	SCC577820	80063	14	8
SCB578381-1	80063	31	54	SCC577821	80063	14	4
SCB578381-2	80063	29	5	SCC577822	80063	14	7
SCB578381-2	80063	31	42	SCC577823	80058	14	16
SCB578382	80063	23	15	SCC577827	80063	14	12
SCB578382	80063	44	1	SCC577827	80063	17	18
SCB578384	80063	23	19	SCC577828	80063	17	21
SCB578384	80063	44	18	SCC577828	80063	38	10
SCB578386	80063	31	55	SCC577828	80063	40	5
SCB578389	80063	23	27	SCC577829	80063	17	19
SCB578389	80063	44	13	SCC577830	80063	17	23
SCB578390	80063	44	5	SCC577831	80063	17	25
SCB578391	80063	28	5	SCC577832	80063	17	22
SCB578398-1	80063	43	5	SCC577833	80063	17	10
SCB578399	80063	32	6	SCC577833	80063	40	9
SCB578400	80063	46	1	SCC577846	80063	10	31
SCB578401	80063	31	10	SCC577846-1	80063	10	28
SCB578402	80063	31	26	SCC577846-10	80063	10	25
SCC427889	80063	9	26	SCC577846-11	80063	9	11
SCC427889-1	80063	9	43	SCC577846-12	80063	9	14
SCC427889-2	80063	9	41	SCC577846-13	80063	10	22
SCC489602	80063	38	2	SCC577846-14	80063	9	31
SCC489602-1	80063	38	3	SCC577846-15	80063	9	15
SCC489602-2	80063	44	8	SCC577846-15	80063	10	1
SCC539421	80063	5	7	SCC577846-16	80063	9	24
SCC539421	80063	40	23	SCC577846-17	80063	10	33
SCC539427	80063	5	19	SCC577846-19	80063	9	3
SCC539427	80063	32	35	SCC577846-2	80063	11	3
SCC539427-1	80063	5	23	SCC577846-20	80063	9	4
SCC539427-1	80063	32	36	SCC577846-21	80063	9	22
SCC539427-2	80063	5	22	SCC577846-22	80063	10	32
SCC539427-2	80063	32	34	SCC577846-23	80063	10	6
SCC539428	80063	6	66	SCC577846-24	80063	9	16
SCC539428	80063	40	47	SCC577846-25	80063	9	9
SCC539441	80063	20	69	SCC577846-26	80063	10	26
SCC539441	80063	40	38	SCC577846-27	80063	9	6
SCC539444	80063	40	36	SCC577846-28	80063	9	33
SCC539449-1	80063	16	6	SCC577846-29	80063	9	19
SCC539449-1	80063	40	10	SCC577846-3	80063	12	5
SCC539451	80063	6	15	SCC577846-30	80063	9	28
SCC539451	80063	32	16	SCC577846-31	80063	10	37

TM11-4940-238-24P
SECTION IV
NATIONAL STOCK NUMBER AND PART NUMBER INDEX

PART NUMBER	FSCM	FIG NO	ITEM NO	PART NUMBER	FSCM	FIG NO	ITEM NO
SCC577846-32	80063	10	4	SCC578088	80063	15	10
SCC577846-33	80063	10	39	SCC578088	80063	18	2
SCC577846-34	80063	11	1	SCC578089	80063	15	15
SCC577846-35	80063	9	17	SCC578089	80063	16	11
SCC577846-4	80063	9	34	SCC578089	80063	18	1
SCC577846-5	80063	12	21	SCC578093	80063	16	21
SCC577846-6	80063	10	16	SCC578093	80063	17	3
SCC577846-7	80063	10	23	SCC578093	80063	18	5
SCC577846-8	80063	10	19	SCC578093	80063	42	19
SCC577846-9	80063	11	4	SCC578095-1	80063	13	15
SCC577871	80063	10	9	SCC578095-10	80063	11	15
SCC577873	80063	10	12	SCC578095-11	80063	13	29
SCC577875	80063	15	5	SCC578095-2	80063	13	11
SCC577905	80063	16	18	SCC578095-3	80063	13	27
SCC577908	80063	16	19	SCC578095-4	80063	13	22
SCC577910	80063	16	3	SCC578095-5	80063	13	23
SCC577911	80063	5	17	SCC578095-7	80063	13	24
SCC577922	80063	21	12	SCC578095-8	80063	13	10
SCC577922-1	80063	21	14	SCC578095-9	80063	12	1
SCC577924	80063	21	10	SCC578105	80063	20	35
SCC577927	80063	21	7	SCC578105-3	80063	20	36
SCC577928	80063	19	37	SCC578108	80063	20	32
SCC577928	80063	20	46	SCC578109	80063	20	29
SCC577933	80063	19	35	SCC578114GR1	80063	13	13
SCC577944	80063	21	22	SCC578114GR2	80063	13	25
SCC577945	80063	21	2	SCC578116	80063	27	41
SCC577946	80063	19	10	SCC578116-1	80063	27	40
SCC577947	80063	19	56	SCC578117	80063	27	36
SCC577947-1	80063	19	60	SCC578119	80063	27	5
SCC577947-2	80063	19	55	SCC578127	80063	27	1
SCC577948	80063	6	5	SCC578127-1	80063	27	9
SCC577949	80063	6	9	SCC578128	80063	27	3
SCC577952	80063	20	9	SCC578128-1	80063	27	2
SCC577953	80063	20	68	SCC578149	80063	7	4
SCC577958	80063	20	60	SCC578150	80063	7	3
SCC577959	80063	20	17	SCC578153	80063	25	13
SCC577976	80063	3	15	SCC578202	80063	31	15
SCC577977	80063	3	18	SCC578202-1	80063	31	47
SCC577977-1	80063	3	17	SCC578217	80063	31	62
SCC577978	80063	10	8	SCC578219	80063	31	63
SCC577979-1	80063	19	57	SCC578220	80063	29	14
SCC577979-2	80063	19	59	SCC578228	80063	31	24
SCC577982	80063	3	29	SCC578229	80063	29	21
SCC577982-1	80063	3	31	SCC578230-1	80063	32	14
SCC577994	80063	19	50	SCC578230-2	80063	33	10
SCC577995	80063	19	8	SCC578235	80063	46	20
SCC577996	80063	19	5	SCC578236	80063	46	13
SCC577997	80063	20	6	SCC578237	80063	46	15
SCC577999	80063	11	8	SCC578256	80063	30	15
SCC578008	80063	25	9	SCC578257	80063	30	19
SCC578009	80063	25	1	SCC578267	80063	30	20
SCC578016	80063	8	35	SCC578268	80063	30	24
SCC578016	80063	34	12	SCC578284	80063	47	25
SCC578017	80063	8	32	SCC578285	80063	47	10
SCC578017	80063	34	17	SCC578295	80063	30	8
SCC578019	80063	8	36	SCC578295-1	80063	30	31
SCC578019	80063	34	13	SCC578295-2	80063	30	29
SCC578023	80063	8	34	SCC578295-3	80063	30	32
SCC578023	80063	34	18	SCC578295-4	80063	30	33
SCC578038	80063	8	17	SCC578295-5	80063	30	28
SCC578038	80063	43	1	SCC578295-6	80063	30	30
SCC578039	80063	8	16	SCC578298	80063	41	6
SCC578041	80063	2	10	SCC578309	80063	31	40
SCC578041-1	80063	2	41	SCC578312	80063	29	6
SCC578045	80063	5	28	SCC578313	80063	32	4
SCC578051	80063	8	6	SCC578314	80063	42	18
SCC578057	80063	16	22	SCC578315	80063	42	17
SCC578058	80063	16	26	SCC578318-1	80063	42	20
SCC578060	80063	8	5	SCC578318-2	80063	42	9
SCC578061	80063	16	28	SCC578328	80063	42	16
SCC578063	80063	12	9	SCC578332-1	80063	31	53
SCC578063	80063	38	9	SCC578332-2	80063	31	41
SCC578069	80063	22	11	SCC578333-1	80063	38	23
SCC578069	80063	43	15	SCC578333-10	80063	39	33
SCC578070	80063	22	23	SCC578333-11	80063	39	6
SCC578070	80063	43	28	SCC578333-12	80063	39	8
SCC578071	80063	22	28	SCC578333-13	80063	13	7
SCC578072	80063	43	3	SCC578333-13	80063	39	26
SCC578078	80063	20	73	SCC578333-14	80063	39	2
SCC578088	80063	14	2	SCC578333-2	80063	39	21

TM11-4940-238-24P
SECTION IV
NATIONAL STOCK NUMBER AND PART NUMBER INDEX

PART NUMBER	FSCM	FIG NO	ITEM NO	PART NUMBER	FSCM	FIG NO	ITEM NO
SCC578333-3	80063	39	1	SCD577844	80063	14	1
SCC578333-4	80063	38	24	SCD577845	80063	9	1
SCC578333-5	80063	39	34	SCD577899	80063	21	16
SCC578333-6	80063	39	3	SCD577907	80063	5	27
SCC578333-7	80063	37	7	SCD577909	80063	5	18
SCC578333-8	80063	38	1	SCD577919	80063	4	5
SCC578333-8	80063	39	11	SCD577920	80063	6	62
SCC578333-9	80063	35	3	SCD577921	80063	6	30
SCC578333-9	80063	36	3	SCD577929-1	80063	19	36
SCC578339	80063	46	3	SCD577934	80063	19	32
SCC578340	80063	46	10	SCD577963	80063	20	21
SCC578342	80063	33	7	SCD577964	80063	20	4
SCC578351	80063	31	78	SCD577965	80063	19	9
SCC578356	80063	8	29	SCD577966	80063	19	2
SCC578356	80063	34	8	SCD577974	80063	10	7
SCC578356-1	80063	8	40	SCD577980	80063	6	10
SCC578356-1	80063	34	15	SCD577987	80063	19	34
SCC578356-2	80063	8	39	SCD577988	80063	19	1
SCC578356-2	80063	34	14	SCD577991	80063	2	28
SCC578356-3	80063	8	41	SCD577991	80063	4	4
SCC578356-3	80063	34	16	SCD577991-6	80063	3	3
SCC578362GRP1	80063	7	2	SCD577991-7	80063	3	5
SCC578362GRP2	80063	7	1	SCD577992	80058	4	6
SCC578362GR1	80063	33	3	SCD577992	80063	2	30
SCC578369	80063	31	5	SCD577992-5	80063	3	12
SCC578371	80063	29	19	SCD577993	80063	20	44
SCC578371	80063	31	21	SCD578000	80063	15	8
SCC578380	80063	33	16				
SCC578397	80063	33	9	SCD578020	80063	8	22
SCC596995	80063	50	2	SCD578020	80063	34	9
SCC597156GR1	80063	50	17	SCD578021	80063	8	28
SCC597156GR2	80063	50	16	SCD578021	80063	34	6
SCC77945-1	80063	21	23	SCD578042	80063	16	27
SCDL578136	80063	7	7	SCD578047	80063	16	25
SCD44658	80063	2	3	SCD578049	80063	20	23
SCD518131	80063	2	1	SCD578050	80063	20	25
SCD518131	80063	4	1	SCD578050-1	80063	20	79
SCD539454	80063	2	17	SCD578050-5	80063	20	74
SCD539455	80063	40	55	SCD578056GR1	80063	5	16
SCD539460	80063	6	19	SCD578056GR2	80063	5	8
SCD539460	80063	32	21	SCD578062	80063	16	4
SCD539461	80063	6	18	SCD578074	80063	44	12
SCD539461	80063	32	23	SCD578075	80063	43	4
SCD539462	80063	6	17	SCD578076	80063	22	21
SCD539462	80063	32	17	SCD578076	80063	43	14
SCD539464	80063	6	60	SCD578076-1	80063	22	22
SCD539464	80063	40	16	SCD578077	80063	22	6
SCD539464-1	80063	40	57	SCD578077	80063	43	16
SCD539464-3	80063	40	64	SCD578077-1	80063	22	20
SCD539464-4	80063	40	63	SCD578077-1	80063	43	2
SCD539464-5	80063	40	56	SCD578077-2	80063	22	13
SCD539483	80063	6	29	SCD578077-2	80063	43	17
SCD539483	80063	32	30	SCD578083	80063	19	20
SCD539485	80063	1	3	SCD578083-1	80063	19	61
SCD539485	80063	28	10	SCD578083-6	80063	19	62
SCD539506	80063	2	11	SCD578087	80063	19	19
SCD539506-1	80063	2	45	SCD578103	80063	20	38
SCD539506-2	80063	2	42	SCD578104	80063	20	30
SCD539506-3	80063	2	51	SCD578104-3	80063	20	28
SCD539506-4	80063	2	44	SCD578106	80063	20	34
SCD539507	80063	2	43	SCD578107	80063	20	27
SCD539510	80063	2	46	SCD578110	80063	20	24
SCD539513	80063	19	48	SCD578111	80063	8	24
SCD539513-2	80063	19	53	SCD578112	80063	1	2
SCD539652	80063	26	6	SCD578112-1	80063	27	15
SCD539652	80063	49	6	SCD578112-10	80063	27	18
SCD539901-10	80063	26	5	SCD578112-15	80063	27	13
SCD539901-10	80063	49	5	SCD578112-18	80063	27	33
SCD539902	80063	26	2	SCD578112-3	80063	27	29
SCD539902	80063	49	2	SCD578112-4	80063	27	23
SCD539903	80063	26	3	SCD578117-9	80063	27	17
SCD539903	80063	49	3	SCD578118	80063	27	25
SCD547190	80063	13	17	SCD578129	80063	27	8
SCD547190	80063	39	23	SCD578130	80063	27	4
SCD577148	80063	7	5	SCD578135	80063	8	23
SCD577801-26	80063	20	1	SCD578141	80063	4	3
SCD577801-9	80063	5	11	SCD578207	80063	47	23
SCD577802	80063	15	12	SCD578207-1	80063	46	19
SCD577803	80063	15	9	SCD578207-3	80063	46	11
SCD577825	80063	14	5	SCD578207-4	80063	46	14

TM11-4940-238-24P
SECTION IV
NATIONAL STOCK NUMBER AND PART NUMBER INDEX

PART NUMBER	FSCM	FIG NO	ITEM NO	PART NUMBER	FSCM	FIG NO	ITEM NO
SCD578222	80063	31	75	SMD3535675	80063	6	45
SCD578231	80063	31	13	SMD353584	80063	6	1
SCD578232	80063	29	27	SMD353584-1	80063	6	51
SCD578233	80063	40	1	SMD353584-1	80063	32	52
SCD578233-12	80063	41	2	SMD353584-2	80063	6	47
SCD578233-14	80063	29	7	SMD353584-2	80063	32	46
SCD578233-14	80063	31	43	SMD353675	80063	32	43
SCD578233-2	80063	47	11	SMD353676	80063	6	40
SCD578233-3	80063	47	2	SMD353676	80063	32	40
SCD578240	80063	50	9	SS032-2	46384	6	63
SCD578241	80063	50	23	SS58686	83058	19	69
SCD578242	80063	50	15	SS58686	83058	20	33
SCD578248	80063	46	2	SS58703	83058	19	64
SCD578252	80063	47	24	S10B316	03481	43	18
SCD578260	80063	30	16	S10B321	03481	43	19
SCD578261	80063	30	17	S25B200	03841	46	12
SCD578262	80063	30	18	S280G	80058	1	1
SCD578263	80063	29	16	S280G	80063	28	1
SCD578263	80063	30	14	S632-2	46384	6	64
SCD578263	80063	31	18	TA-312/PT	80058	1	4
SCD578263-1	80063	31	17	TA-312/PT	80058	28	11
SCD578263-2	80063	29	23	U-237/BG	80058	48	2
SCD578264	80063	30	2	U106U	81349	23	10
SCD578264-1	80063	30	23	U238G	81349	44	4
SCD578265	80063	30	1	U290AU	81349	23	9
SCD578265-1	80063	30	22	W47H3514N	53800	31	25
SCD578266	80063	30	9	X558	70485	3	30
SCD578268-1	80063	30	21	10-32NESS10-30	03481	31	34
SCD578283	80063	47	12	10-32NF38SS10-80	03481	31	33
SCD578283-1	80063	46	16	10AD61-2	70892	2	33
SCD578293	80063	29	22	141	59730	15	17
SCD578293	80063	31	22	141	59730	16	14
SCD578297	80063	47	3	141	59730	17	17
SCD578300	80063	29	11	141	59730	40	7
SCD578310GR1	80063	31	52	142	59730	17	4
SCD578317	80063	42	12	143	59730	17	13
SCD578319	80063	42	2	143	59730	40	2
SCD578331	80063	42	1	149	76786	19	28
SCD578336	80063	35	1	149	79786	20	51
SCD578336-2	80063	38	7	1600	04123	3	9
SCD578336-7	80063	39	22	1610	04123	3	16
SCD578338	80063	29	15	1620	04123	3	21
SCD578341	80063	29	4	1942	59730	40	6
SCD578343	80063	29	13	1943	59730	17	5
SCD578344	80063	40	35	1944	59730	17	12
SCD578345	80063	40	59	1944	59730	40	8
SCD578347	80063	22	10	20798	78929	19	70
SCD578349	80063	31	35	20798	78929	20	80
SCD578350	80063	31	32	210K	14557	19	51
SCD578352	80063	31	39	2100WC	79725	9	36
SCD578352-1	80063	31	79	2100WC	79725	10	41
SCD578354	80063	42	3	2100WC	79725	12	10
SCD578355	80063	34	2	2106-7	32572	6	24
				2106-7	32572	32	28
SCD578359	80063	28	6	2127G	79725	9	37
SCD578359-1	80063	50	21	2127G	79725	10	43
SCD578359-2	80063	50	19	253-1-2	59730	11	11
SCD578364	80063	34	1	3CT35B	93993	27	34
SCD578385	80063	46	8	3CT35B	93993	50	27
SCD578392	80063	47	1	30	90273	2	21
SCD578393	80063	47	14	3000WC	79725	9	21
SCD578398-1	80063	22	7	3000WC	79725	10	24
SCD578398-2	80063	22	1	3000WC	79725	11	13
SCD578398-2	80063	43	22	3000WC	79725	12	3
SMB350381	80063	6	38	3000WC	79725	13	16
SMB350381	80063	32	38	3000WC	79725	35	4
SMB350417	80063	6	50	3000WC	79725	36	1
SMB350417	80063	32	49	3000WC	79725	37	2
SMB353677	80063	6	41	3000WC	79725	38	17
SMB353677	80063	32	41	3000WC	79725	39	27
SMB381808	80063	6	49	30171C	79725	42	8
SMB381808	80063	32	50	3046G	79725	38	4
SMB471506	80063	30	34	3100-37	97464	8	31
SMC350596	80063	6	46	3100-37	97464	34	11
SMC350596	80063	32	44	31879	18342	13	37
SMC352521GR1	80063	6	44	31892	18342	27	26
SMC352521GR1	80063	32	39	31904	18342	50	22
SMC352521GR2	80063	6	43	32545	00779	10	13
SMC352521GR2	80063	32	48	32545	00779	25	14
SMD350561	80063	3	32	3301	59730	10	11

TM11-4940-238-24P
SECTION IV
NATIONAL STOCK NUMBER AND PART NUMBER INDEX

PART NUMBER	FSCM	FIG NO	ITEM NO	PART NUMBER	FSCM	FIG NO	ITEM NO
3301	59730	11	7	5262	74545	37	3
3302	59730	11	12	5262	74545	39	10
3302	59730	13	14	5262	74545	44	2
3330G	74545	10	35	5521-1	03497	12	16
3330G	74545	25	15	5521-1	03497	38	20
335-20	83508	30	11	5662	74545	9	10
3430	74545	10	15	5662	74545	10	17
34312	18342	13	39	5743L2	36922	6	31
346	04123	31	6	591B	02777	13	50
3515-14-11	78189	22	19	6105	76768	20	50
36N	14577	3	8	6165	76768	19	27
4-06	72619	27	21	64104	81645	47	21
4-06	72619	50	4	6540	19268	31	51
405MA28	96873	2	6	68E040	72962	42	13
405MA28	96873	31	46	68F69	39428	31	7
41064	81349	44	19	68NC5-02	72962	27	10
4109	74545	27	32	7020	01930	3	4
4109	74545	39	19	7020	01930	31	77
42NE040	72962	17	8	7113	95344	6	34
42NE040	72962	19	49	72108	74545	11	6
42NE040	72962	19	58	72108	74545	12	11
42NE040	72962	20	62	72108	74545	37	5
42NE040	72962	28	9	72108	74545	38	13
42NE040	72962	31	8	7224	74545	13	12
42NE040	72962	33	13	7250G	74545	9	12
42NE040	72962	47	20	7250G	74545	10	21
42NE042	72962	2	12	78X491	02295	13	46
4477ALD	14557	30	3	78X736	02295	13	41
4477ALD	14557	31	60	79NTM62	72962	19	52
5CC577986	80063	19	18	8-32NGSS8-75	03481	31	82
5GW	57771	8	37	8D8	11872	5	10
5K221	16327	47	18	812	35111	2	29
5L175	39428	31	27	812	35111	7	13
5T2	35525	2	27	812	35111	33	25
5220	81860	19	42	842	59730	15	16
5220	81860	20	39	842	59730	16	13
5225	74545	39	5	842	59730	17	16
5262	74545	9	2	8655	72653	6	36
5262	74545	10	2	89G457	02295	13	34
5262	74545	23	3	9113	95344	6	35
5262	74545	35	6	9962	74545	10	10
5262	74545	36	5				

STOCK NUMBER	FIG NO	ITEM NO	STOCK NUMBER	FIG NO	ITEM NO
5310-00-012-0214	5	15	4210-00-288-6849	2	23
5310-00-012-0214	41	5	4210-00-288-6849	40	41
5310-00-012-0384	2	16	5985-00-321-0690	8	10
5305-00-052-6918	29	10	5305-00-405-8960	2	18
5305-00-071-1767	2	15	5805-00-543-0012	1	4
5307-00-075-2730	22	32	5805-00-543-0012	28	11
5310-00-080-8495	2	47	5310-00-543-2629	5	29
5310-00-080-8495	3	28	5310-00-543-2629	16	24
5310-00-080-8495	4	12	4940-00-491-0496	29	23
5310-00-080-8495	6	55	5310-00-803-4994	22	27
5310-00-080-8495	20	57	5310-00-827-8976	46	12
5310-00-080-8495	21	17	5315-00-853-0681	31	68
5310-00-080-8495	23	11	5310-00-880-5978	6	52
5310-00-080-8495	40	13	5310-00-880-5978	32	51
5310-00-080-8495	44	15	5310-00-903-3994	44	25
5310-00-081-4219	5	6	5310-00-933-8119	13	4
5310-00-081-8087	9	40	5310-00-933-8119	39	13
5935-00-152-7894	25	8	5310-00-933-8121	6	48
5995-00-169-6212	25	7	5310-00-933-8121	23	13
5310-00-207-9074	31	4	5305-00-954-2728	22	4
5310-00-208-1920	42	13	5305-00-958-5453	31	81
5310-00-208-1920	42	13	5305-00-958-5473	19	25
5935-00-222-0815	50	4	5305-00-958-5473	20	54
5305-00-247-1324	6	39	5307-00-974-0610	22	26
5305-00-247-1324	32	45	5307-00-974-0610	43	31
5315-00-267-2722	19	66	5310-00-982-4937	20	64
5315-00-267-2722	20	3	5310-00-982-4937	22	9

SECTION IV

NATIONAL STOCK NUMBER AND PART NUMBER INDEX

STOCK NUMBER	FIG NO	ITEM NO	STOCK NUMBER	FIG NO	ITEM NO
5310-00-982-4937	27	28	5410-00-999-6022	28	1
5305-00-988-1723	20	13	4030-01-022-5465	6	50
7125-00-991-2857	3	9	4030-01-022-5465	32	49
5410-00-999-6022	1	1	5310-01-034-2835	23	41

LATEST PART NUMBER ASSIGNMENTS

PART NUMBER	FSCM	FIG. NO.	ITEM NO.
MS35190-236	96906	31	81
MS35190-251	96906	19	25
MS35190-251	96906	20	54
MS35190-255	96906	22	4
MS35206-279	96906	20	13
S280AG	80058	1	5
S280AG	80058	28	1

RECOMMENDED CHANGES TO EQUIPMENT TECHNICAL MANUALS



SOMETHING WRONG WITH THIS MANUAL?

THEN... JOT DOWN THE DOPE ABOUT IT ON THIS FORM, TEAR IT OUT, FOLD IT AND DROP IT IN THE MAIL!

FROM: (YOUR UNIT'S COMPLETE ADDRESS)

Commander
Stateside Army Depot
ATTN: AMSTA-US
Stateside, N.J. 07703

DATE 10 July 1975

PUBLICATION NUMBER

TM 11-5840-340-12

DATE

23 Jan 74

TITLE

Radar Set AN/PSC-76

BE EXACT... PIN-POINT WHERE IT IS

PAGE NO.	PARA-GRAPH	FIGURE NO.	TABLE NO.
----------	------------	------------	-----------

2-25	2-28		
3-10	3-3	3-1	
5-6	5-8		

FO3

IN THIS SPACE TELL WHAT IS WRONG AND WHAT SHOULD BE DONE ABOUT IT:

Recommend that the installation antenna alignment procedure be changed throughout to specify a 2° IFF antenna lag rather than 1°.

REASON: Experience has shown that with only a 1° lag, the antenna servo system is too sensitive to wind gusting in excess of 25 knots, and has a tendency to rapidly accelerate and decelerate as it hunts, causing strain to the drive train. Hunting is minimized by adjusting the lag to 2° without degradation of operation.

Item 5, Function column. Change "2 db" to "3db."

REASON: The adjustment procedure for the TRANS POWER FAULT indicator calls for a 3 db (500 watts) adjustment to light the TRANS POWER FAULT indicator.

Add new step f.1 to read, "Replace cover plate removed in step e.1, above."

REASON: To replace the cover plate.

Zone C 3. On J1-2, change "+24 VDC to "+5 VDC."

REASON: This is the output line of the 5 VDC power supply. + 24 VDC is the input voltage.

TYPED NAME, GRADE OR TITLE, AND TELEPHONE NUMBER

SSG I. M. DeSpirito 999-1776

SIGN HERE:

SSG I. M. DeSpirito

DA FORM 2028-2 (TEST) 1 AUG 74

P.S.—IF YOUR OUTFIT WANTS TO KNOW ABOUT YOUR MANUAL "FIND" MAKE A CARBON COPY OF THIS AND GIVE IT TO YOUR HEADQUARTERS.

HISA 1686-75

TEAR ALONG DOTTED LINE



SOMETHING WRONG WITH THIS MANUAL?

THEN... JOT DOWN THE DOPE ABOUT IT ON THIS FORM, TEAR IT OUT, FOLD IT AND DROP IT IN THE MAIL!

FROM: (YOUR UNIT'S COMPLETE ADDRESS)

DATE

PUBLICATION NUMBER

TM 11-4940-238-24P

DATE

10 May 78

TITLE

BE EXACT... PIN-POINT WHERE IT IS

IN THIS SPACE TELL WHAT IS WRONG AND WHAT SHOULD BE DONE ABOUT IT:

PAGE NO.

PARA-GRAPH

FIGURE NO.

TABLE NO.

TEAR ALONG DOTTED LINE

TYPED NAME, GRADE OR TITLE, AND TELEPHONE NUMBER

SIGN HERE:

FILL IN YOUR
UNIT'S ADDRESS

FOLD BACK

DEPARTMENT OF THE ARMY

Commander
US Army Communications and Electronics
Materiel Readiness Command
ATTN: DRSEL-MA-O
Fort Monmouth, NJ 07703

FOLD BACK

TEAR ALONG DOTTED LINE

RECOMMENDED CHANGES TO EQUIPMENT TECHNICAL MANUALS



SOMETHING WRONG WITH THIS MANUAL?

THEN... JOT DOWN THE DOPE ABOUT IT ON THIS FORM, TEAR IT OUT, FOLD IT AND DROP IT IN THE MAIL!

FROM: (YOUR UNIT'S COMPLETE ADDRESS)

DATE

PUBLICATION NUMBER

TM 11-4940-238-24P

DATE

10 May 78

TITLE

BE EXACT... PIN-POINT WHERE IT IS

PAGE NO.

PARA-GRAPH

FIGURE NO.

TABLE NO.

IN THIS SPACE TELL WHAT IS WRONG AND WHAT SHOULD BE DONE ABOUT IT:

TEAR ALONG DOTTED LINE

TYPED NAME, GRADE OR TITLE, AND TELEPHONE NUMBER

SIGN HERE:

DA FORM 2028-2 (TEST)
1 AUG 74

P.S.—IF YOUR OUTFIT WANTS TO KNOW ABOUT YOUR MANUAL "FIND," MAKE A CARBON COPY OF THIS AND GIVE IT TO YOUR HEADQUARTERS.

FILL IN YOUR
UNIT'S ADDRESS

FOLD BACK

DEPARTMENT OF THE ARMY

Commander
US Army Communications and Electronics
Materiel Readiness Command
ATTN: DRSEL-MA-O
Fort Monmouth, NJ 07703

FOLD BACK

TEAR ALONG DOTTED LINE

RECOMMENDED CHANGES TO EQUIPMENT TECHNICAL MANUALS



SOMETHING WRONG WITH THIS MANUAL?

THEN... JOT DOWN THE DOPE ABOUT IT ON THIS FORM, TEAR IT OUT, FOLD IT AND DROP IT IN THE MAIL!

FROM: (YOUR UNIT'S COMPLETE ADDRESS)

DATE

PUBLICATION NUMBER

TM 11-4940-238-24P

DATE

10 May 78

TITLE

BE EXACT... PIN-POINT WHERE IT IS

IN THIS SPACE TELL WHAT IS WRONG AND WHAT SHOULD BE DONE ABOUT IT:

PAGE NO.	PARA-GRAPH	FIGURE NO.	TABLE NO.

TEAR ALONG DOTTED LINE

TYPED NAME, GRADE OR TITLE, AND TELEPHONE NUMBER

SIGN HERE:

DA FORM 2028-2 (TEST)
1 AUG 74

P.S.--IF YOUR OUTFIT WANTS TO KNOW ABOUT YOUR MANUAL "FIND," MAKE A CARBON COPY OF THIS AND GIVE IT TO YOUR HEADQUARTERS.

FILL IN YOUR
UNIT'S ADDRESS

FOLD BACK

DEPARTMENT OF THE ARMY

Commander
US Army Communications and Electronics
Materiel Readiness Command
ATTN: DRSEL-MA-O
Fort Monmouth, NJ 07703

FOLD BACK

TEAR ALONG DOTTED LINE

By Order of the Secretary of the Army:

BERNARD W. ROGERS
General, United States Army
Chief of Staff

Official:

J. C. PENNINGTON
Brigadier General, United States Army
The Adjutant General

Distribution:

To be distributed in accordance with DA Form 12-36A, Section II, Organizational literature requirements for AN/ASM-146 and AN/ASM-147.

